Gainesville Daily Sun

OL. XXIII, NO. 210 GAINESVILLE, FLORIDA, FRIDAY, OCTOBER 12, 1906 TEN CENTS A W

EORGIA STATE FAIR THROWS OPEN GATES

Thousands of Visitors Arrive For the

GREAT HOME-COMING EXERCISES

Exhibits Are All in Place and Everything Points to the Most Successful State Fair Ever Held—Hundreds of Former Georgians Celebrate.

Atlanta, Oct. 11.—With hundreds of former Georgians returned to celebrate the great home coming, countless exhibits and many amusement attractions, the Georgia State fair was opened Wednesday morning beneath clear skies that promised to swell the attendance during the 10 days of the big meet.

The opening day was given over almost entirely to the exercises attending the gathering of Georgians, who now live in other states. An elaborate program had been prepared in their honor and the guests were welcomed by Mayor Woodward and Governor Terrell to the state of their nativity.

The following was the program:

Morning—Arrival and registration of visitors at agricultural building and in city. Badges and souvenirs will be supplied at places of registration.

Noon—Address of welcome, agricultural building, Governor Joseph M. Terrell. Address of welcome, Mayor James G. Woodward. Response, Congressman Stanley of Mississippi.

Afternoon—Committee of 50 prominent Georgians representing each congressional district took charge of visitors, giving them information from all sections of the state.

All of the late exhibits for the big show had arrived Tuesday night and were rapidly put in place, scores of carpenters working until daylight. Many of the belated amusement attractions came in on the late Tuesday night trains and they were installed.

When the gates were opened wide Wednesday morning all was in readiness and there were no delays in opening any of the exhibits or shows.

Cuban Secretary of State.

New York, Oct. 11.—Among the passengers on the steamer Morro Castle, which arrived from Havana Tuesday night were John O'Farrill, who was secretary of state and justice to Palma's government, and Jacob Sleeper, former secretary of the American legation at Havana. Mr. Sleeper is here on leave of absence, after which he will go to Caracas as first secretary of the legation. He will go to Washington to report to the state department. Mr. Sleeper said the Cuban people seemed to feel the necessity of the action taken in their affairs by the United States government, and they were none the less friendly toward the United States.

Actress Falls to Death.

Chicago, Oct. 11.—Miss Florence McDonald, 28 years old, a member of the chorus in "The Blue Moon" company, now playing at a downtown theater, was killed early Wednesday by falling out of a fourth story window in the Windsor Clifton hotel. The only witness to the accident was Miss M. DeBohnar, a member of the same company. Miss DeBohnar told the police that Miss McDonald had come to her room with the intention of eating a light luncheon and that while sitting on the window sill had lost her balance. Miss McDonald was known on the stage as Florence Raymond. Her home was at 166 Essex street, Brooklyn, N. Y.

Barbed Wire Fence Man Dead.

Chicago, Oct. 11.—Joseph H. Glidden, the inventor of the barbed wire fence, is dead at his home in DeKalb, Ills., at the age of 93. Glidden obtained the idea of making barbed wire fencing from an exhibit made at a county fair in the early sixties by a man named Rose, who had driven some brads through a block which he then stapled on a wire. Glidden improved upon this idea, and the barbed wire of today was the ultimate outcome.

BUILDINGS ORDERED CLOSED.

All Unsafe Structures of Packing Plant Condemned.

Chicago, Oct. 11.—Building Commissioner Bartsen Wednesday ordered the police to close all buildings at the packing plant of Nelson Morris & Co. found to be in a dangerous condition.

Some days ago the commissioner ordered that certain changes be made in 28 buildings, connected with the plant, in order to conform to the building ordinances. Early Wednesday he was informed that the changes had not been made, and he directed that a force of inspectors and police be at once sent to the stock yards and if the changes had not been completed by noon, to close all of the 28 buildings in which violations of the law had been discovered.

The first places visited by the building inspectors were the butterine factory and the tin shop. Policemen were stationed at the doors of both buildings and ordered to refuse all persons admission to the buildings. Employes inside the buildings were not molested, but all of those who had left at the lunch hour were turned away when they tried to return to their work. The policemen told all employes that they would remain at the doors until the fire escapes ordered by the building commissioners had been built.

Rawlins Before High Court.

Washington, Oct. 11.—The case of J. G. Rawlins of Georgia, the white preacher convicted of murder, was again brought to the attention of the supreme court of the United States in a motion to advance, which the court took under advisement. Rawlins has been twice convicted in Lowndes county of murder, and each time has appealed to this court. He bases his present appeal on the ground that he was discriminated against by the exclusion of preachers from the jury. The charge against him is that of employing negroes to kill the family of a neighbor, which contract was partly carried into effect.

Touching Scene in Death Chamber.

Rome, Oct. 11.—There was a touching scene in the death chamber of Adelaide Ristori Wednesday morning when her son, the Maruis del Grillo, arrived from Paris, where he had been on duty as a gentleman in waiting on Dowager Queen Margherita. He burst into tears as he entered the apartment, embraced the body of his mother and had to be removed by force. The room, which has been transformed into a mortuary chapel, is filled with floral offerings and is being visited by thousands of people.

Five Terrorists Hanged.

Lodz, Oct. 11.—Five terrorists sentenced to death by Drumhead courtmartial, were hanged Wednesday morning. The employes of the street railroads, the school teachers and the newspaper employes have joined the men in all the factories who struck Wednesday as a protest against trials by Drumhead courtmartials.

Two Killed by Explosion.

Chicago, Oct. 11.—Two men are dead and three others injured as the result of an explosion at a blast furnace in the Illinois Steel company's works at South Chicago. One of the men was burned to death and the other died Wednesday. The cause of the explosion has not yet been determined.

Boycott is Threatened.

New Orleans, La., Oct. 11.—Printed circulars threatening that South American countries will boycott the goods of American manufacturers who vote for President Roosevelt's principles in the next presidential election have been received by several New Orleans manufacturing firms.

Mrs. Davis Improved.

New York, Oct. 11.—It was stated at the Majestic hotel early Wednesday that Mrs. Jefferson Davis, who is ill there, spent a comfortable night and showed some improvement Wednesday.

German Educator Dead.

St. Louis, Oct. 11.—Cancer of the stomach caused the death of Mrs. Max Hepmel, aged 43 years, nationally known as a German educator and writer on scientific matters.

123 DROWNED IN MEXICAN FLOOD

Many Dwelling Houses Were Destroyed.

THE WATER ROSE SIXTY FEET

Steam Shovel, Weighing 26 Tons Was Borne Considerable Distance by the Raging Torrents—Great Landslide From the Mountains.

Mexico City, Oct. 11.—Recent floods in the southern part of the state of Jalisco and in the state of Calima have resulted in great destruction of property and loss of life. The number of fatalities from drowning along the line of the Manzanillo extension of the Mexican Central railroad is 123.

Thousands of tons of earth and rocks descended in great landslides from the mountains. The new steel railway bridge below Tuxpan was destroyed and a steam shovel weighing 26 tons was borne by the torrent for a considerable distance. In one place the water rose 60 feet.

Many houses were destroyed by floods in the towns of Tuxpan and Zapotillic. Twenty-five lives were lost during the recent floods in the Santiago river, 15 were drowned by the capsizing of a boat while crossing the river. They were workmen engaged on the canal being constructed for the power plant. All were natives.

It has been some time since there were such tremendous floods on the west coast.

Investigation Is Asked.

Chicago, Oct. 11.—The National Purity conference, which began a three days' session here Tuesday, adopted a resolution asking the government to investigate the reported importation of Japanese and French girls to this country for immoral purposes. Dr. Homer Thomas protested against the double standard of morality and suggested that matters relative to this and kindred subjects should be taught the children in the schools, always keeping in mind a reverent attitude of the pupils.

Endeavor to Intercept Ouchakoff.

New York, Oct. 11.—The Mail of London is quoted in a cable dispatch to the World as saying: "General Kosloff, uncle of Mme. Ouchakoff, who eloped with Lieutenant Esipoff, is hurrying from Moscow to Havre, to intercept General Ouchakoff to endeavor to dissuade him on behalf of the madame's family from carrying out his intended vengeance on the fleeing lovers. General Kosloff will make an appeal to the divorce court." General Ouchakoff is expected to reach Havre Wednesday afternoon.

Monument to Sam Davis.

Nashville, Tenn., Oct. 11.—The Tennessee division of the United Confederate Veterans and the Sons of Confederate Veterans, held their annual reunion at Pulaski, Tenn., Wednesday. The unveiling of a monument to Sam Davis, the boy martyr and hero, was the event of the occasion. Several nieces of Davis were honored guests of the town. Many distinguished confederate veterans from the several states of the south were present.

Engineer Removed Ties.

Birmingham, Ala., Oct. 11.—Railroad officials here believe a serious wreck was averted on the Central of Georgia railway near Weems by the discovery of seven crossties on the track. The Southern railway parallels the Central on the steep grade near Weems and Engineer Jim Hawes of the Southern discovered the ties as he was passing and had them removed before the passage of the regular Central train.

Woman's Home Missionary Society.

Lincoln, Neb., Oct. 11.—The twenty-fifth annual convention of the Woman's Home Missionary society of the Methodist Episcopal church, opened here Wednesday with more than 200 delegates present from every state in the Union.

MISTOOK YOUNG FOR BURGLAR.

Clerk Whitehead at Sylvester Kills Marshal Young.

Tifton, Ga., Oct. 11.—Jacob Young, Jr., night marshal of Sylvester, was shot while entering a window of Dr. W. L. Sikes & Sons' drug store, by Mr. Whitehead, a clerk in the store, who was on the watch. Mr. Young died without regaining consciousness.

For some time past there have been small burglaries committed in Sylvester, and Sikes' drug store has more than once been a victim.

Before closing it, it was noticed that one of the window fastenings had been tampered with, and Mr. Whitehead decided to sit up and watch the store that night. About 11 o'clock he apparently dozed, and was aroused by some one coming in at one of the rear windows, which faces on a street. The man entering the window had a flashlight in one hand and, in the other, what Mr. Whitehead thought, was a revolver.

Mr. Whitehead fired three times at the man coming in the window and then ran to Reason Sutton and told him that he had killed a man in the drug store.

Mr. Sutton, who is a brother-in-law of Mr. Young, and day marshal of Sylvester, accompanied Mr. Whitehead and found Young some distance from the store, where he had fallen in an effort to reach a doctor's office, from which he was only a short distance. After Mr. Sutton reached him, he only spoke once, saying, "Not me," and became unconscious, dying without being able to speak again.

Mr. Young had been drinking during the afternoon preceding the shooting, and it is thought that he was passing the store and heard the noise made by the man inside, possibly finding the window unfastened, started to go in to investigate, when the fatal shot was fired. He and Mr. Whitehead are said to have been the closest friends, and the latter deeply regrets the affair.

Mr. Whitehead was placed under arrest, but released Tuesday afternoon, the evidence being that he was clearly justifiable.

Camp Hunters Are Attacked.

Cordele, Ga., Oct. 11.—Colonel J. C. Jeter, who was one of a party of Cordeleans who have been on a camp hunt down on the Flint river, has just returned home and reports that while in camp a night or two ago some unknown party fired into the party, at close range, with a shotgun. Seven or eight shots were fired into the camp, but fortunately every one of the party was lying down and only two of them were hit. Chief of Police Tom Johnson was struck by several shot in the face and neck, and W. C. Hamilton was hit in the side, but neither of them were seriously hurt. The Cordeleans returned the fire and afterwards sought parts nearer home. No cause can be assigned for the attack.

Nelson Given the Choice.

Savannah, Ga., Oct. 11.—Judge George T. Cann, in the superior court sentenced J. G. Nelson to pay a fine of $200 and serve 20 days in jail, after having adjudged him guilty of contempt of court, in discharging E. B. Peek, for serving on the jury. Judge Cann offered to suspend the sentence provided Nelson would reemploy Peek for a period of three months. Nelson stated, after the sentence had been imposed, that he would never employ Peek again. He said he would spend the time in jail first. Later, Mr. Nelson said he might think over this before making his decision.

Hasty Has Been Indicted.

Columbus, Ga., Oct. 11.—Harris county grand jury has indicted Abb Hasty, slayer of Colonel T. T. Murrah, at Chipley, on the charge of murder. Hasty is at large. It is reported that the grand jury has been probing the Hasty-Irvin feud cases and has returned a number of indictments.

Immigrants Ordered Deported.

New Orleans, Oct. 11.—Ten immigrants who have been ordered deported on the steamer which brought them here were placed in the Parish prison to remain until the steamer sails, on Oct. 15. Orders were given the prison officials to treat them with every [illegible]

SCHOONER FROLIC CONFISCATED BY

Had Cargo of Contraband nese Immigrants.

MEMBERS OF CREW ARR

Seventeen Chinese Believed t Been Passengers on the Froli Also Arrested—Not Known Many Chinese Were on Boar

Providence, R. I., Oct. 11.- having evaded the United Sta migration and customs offici more than two weeks, the s yacht Frolic, which left Placen F., with a cargo of contraba nese immigrants, was boarded Providence river Wednesday a fiscated in the name of the States government.

Two members of the crew placed under arrest, they bei only persons found on boa boat; two men were arrested picion of being concerned smuggling of Chinese into this try, while 17 Chinese believed been passengers on the Frolic also arrested.

Despite the vigilance of the guard and the revenue cutter Eastport, Me., to Cape Hattera schooner came up the harbor attracting any attention, thos saw her taking her for a schooner.

It was by accident that it w covered that she was the Frol an early hour Wednesday mor man employed at the coal stumbled over two Chinese in a heap on the wharf of th yards. The workman reported currence and officers were disp to the scene. Within a shor eight Chinese had been captur

Meanwhile the customs and gration officials had been noti the affair.

The search for the Chines prosecuted and before long nin had been caught.

A number of policemen and States Deputy Marshal Stone b the schooner, confiscated the and arrested the Portuguese.

Close on the arrest of the C and the confiscation of the sc came the arrest of two whit found in the vicinity, on suspi having been concerned in the gling.

Just how many Chinese w board the Frolic when she left foundland is not now know though it was reported there w unlawful passengers.

Supplied Queen With Cigare

New York, Oct. 11.—A Par patch says that a tobacconist was sued for advertising himsel out authority as a purveyor of ettes to ex-Queen Margherita of proved that he regularly suppli majesty with cigarettes. He in ally declared that the czarina devotee of tobacco, she having ly received from London consig of perfumed cigarettes. The of Portugal and Roumania an Queen Christiana of Spain were he said, confirmed smokers.

Killed at Baseball Game

Rolla, Mo., Oct. 11.—In a ba game near the county line two men, named Clark and McKe longing to the same team, with terrific force while try catch a ball. McKee was kil most instantly and Clark was ed unconscious. Clark was the of the two and it is reported th upper teeth struck McKee in the head and were imbedded in the man's skull and broken off.

Cohen Dies of Wounds

Louisville, Ky., Oct. 11.— Cohen, formerly a member of United States marine band, and was shot in Washington [illegible] 12 days ago by Mrs. [illegible] died at his home here [illegible] [illegible] died 12 days [illegible] would have had to face [illegible] of murder, but the [illegible]

SAM BURNETT RESIGNED.

Norman Taylor Now Carrier for Rural Route Number 1.

Sam J. Burnett, Jr., who is the pioneer rural mail carrier in this county, having held since its establishment the route known as No. 1 from Gainesville to Bennington and return, has resigned.

Sam did not resign because of the fact that he was dissatisfied, but he desired to attend a business college in Jacksonville, and it would be a difficult matter to do both at the same time. He has performed an efficient and courteous and obliging service, and patrons of the route regretted very much to lose him.

Norman Taylor, another young man of courteous manner, has been appointed to succeed Mr. Burnett, and has already assumed his duties. Mr. Taylor is a young man of aptness and ability, and will no doubt fill the position with perfect satisfaction to the patrons and the government.

JERRY AND HIS AUTO.

Says He is Willing to Race Any Machine in City of Gainesville.

"I have a great deal of confidence in my new automobile," remarked Jerry Runkle to a number of friends on the east side of the square Thursday, "and I'll bet any man who owns an auto in this town a ginger cake (Mr. Runkle controls a bakery) that I can beat him out on a race. I have confidence in my machine, and I am willing to stand the price with anybody."

Mr. Runkle owns a nice machine. While it is not of the standard guage, it is something of which he may well feel proud, and is giving him excellent service. He is enabled to "keep up" with the best of standard guage machines in the city—and that's what makes him prouder than ever.

Real Estate Transfer.

Benj. T. Arnow, the efficient chief clerk in the Gainesville postoffice, loves a semi-rural life, and for that reason he loves a home with that sufficiency of room which will permit him to have his stock and his poultry—and everything else he wants for that matter.

Mr. Arnow is very fond of tender, crisp vegetables; he is likewise fond of eggs and chickens and good, pure milk, but has long ago realized that neither of these articles could be secured in the local markets unless fabulous prices were paid, hence decided to provide these luxuries himself.

Mr. Arnow has purchased from Phillip Dampier a handsome little tract of twenty acres, situated just a quarter of a mile west of the University of Florida, where he proposes to raise in future just what he wants—and raise it to his liking. The tract is among the most fertile in the county. It is all cleared and under fence, and the property contains a comfortable cottage, which the new owner proposes to improve in some respects.

Friends of Mr. Arnow congratulate him upon this new investment.

OUR
RUG
Department
Is More Up-to-Date Than Ever Before.
RUGS, SQUARES, MATTINGS
and all kinds of Floor Coverings.
ALL sizes and prices.
See our line before you buy elsewhere.

Bed Covering
of all descriptions—
LACE CURTAINS and PORTIERES.
See our line of Draperies—the most complete and up-to-date line ever shown in the city.

GAINESVILLE
FURNITURE
COMPANY.

Saleswomen's Peril

GRAVE DISEASES, DUE TO STANDING

Facts About Miss Merkley's Dangerous Illness and Complete Cure

Have you ever thought why so many women or girls rather walk an hour than stand still for ten minutes?

Miss Margret Merkley

It is because most women suffer from some derangement of their delicate organism, the discomfort of which is less trying when they are in motion than when standing.

In some states laws compel employers to provide resting places for their female employees.

But no amount of law can regulate the hard tasks of these women. They must get the strength which this work demands or run the risk of serious diseases and the surgeon's knife.

Read the experience of Miss Margret Merkley, 275 3d Street, Milwaukee, Wis.:

Dear Mrs. Pinkham:—

"Gradual loss of strength, nervousness, bearing-down pains and extreme irritation compelled me to seek medical advice. The doctor said I had diseased organs and ulceration, and advised an operation if I wanted to get well. I objected to this and decided to give Lydia E. Pinkham's Vegetable Compound a trial. I soon found that all the good things said about this great medicine were true. The ulceration soon healed, backache, headache and nervousness disappeared, and in a short time I was strong, vigorous and perfectly well. I wish every working girl who suffers would try Lydia E. Pinkham's Vegetable Compound."

Lydia E. Pinkham's Vegetable Compound is a vegetable tonic which invigorates and strengthens the entire female organism, and will produce the same beneficial results in the cases of other sick women as with Miss Merkley.

Tomlinson-Wells.

Dr. James Pitt Tomlinson and Miss Pett Wells were married in Atlanta, Sunday morning at 10 o'clock, at the home of E. A. Davidson, Rev. Garrott officiating.

The happy bride and groom arrived in this city Monday night and will make Lake Butler their future home.

The bride is the charming and accomplished daughter of J. W. Wells, one of the proprietors of Hotel Worthington, at Worthington Springs. She has resided in this county the greater part of her life and numbers her friends by the score. She will make the genial Doctor a true and loving helpmate.

The groom is one of the county's most prominent physicians. He has practiced his profession in this city for a number of years and enjoys the confidence and esteem of this entire section. He is devoted to his work and has made a success.

Dr. Tomlinson has recently been located at Worthington, but will hereafter make this city his home and will devote his time to the practice of his profession.

Mr. and Mrs. Tomlinson are at home at their handsome residence in East Lake Butler. They have the best wishes of The Star and a large host of friends for their future happiness and prosperity.—Lake Butler Star, Oct. 5.

A New Cottage.

S. B. Gaskins, the prosperous contracter, is taking a little time of his own to erect on his own property on North Evans street a neat cottage, which will be modern in every respect, and which will pay him a handsome dividend, according to rents throughout the city.

Mr. Gaskins is a deserving man, and everyone who knows him will be glad to learn that he is erecting this new home.

Danger from the Plague.

There's grave danger from the plague of coughs and colds that are so prevalent, unless you take Dr. King's New Discovery for Consumption, Coughs and Colds. Mrs. Geo. Walls of Forest City, Me., writes: "It's a Godsend to people living in climates where coughs and colds prevail. I find it quickly ends them. It prevents Pneumonia, cures lagrippe, gives wonderful relief in asthma and hay fever, and makes weak lungs strong enough to ward off consumption, coughs and colds. 50c and $1.00. Guaranteed by all druggists. Trial bottle free.

TWENTIETH CENTURY CLUB.

Held an Interesting Meeting at Home of Mrs. W. B. Taylor Monday.

The first meeting of the Twentieth Century Club for the session 1906-7 was held Monday afternoon, at the home of Mrs. W. B. Taylor, Mrs. L. C. Lynch, the president for the year, presiding.

In the business session, at the beginning, the various committees made their reports, which were accepted. Mrs. W. S. Dorsey and Mrs. C. A. Colclough were elected delegates to the Annual convention of the State Federation of Woman's Clubs at Tallahassee in November.

Mrs. J. W. Tench, the leader for the afternoon, presided over the literary exercises. The roll call was answered by about thirty members, the majority of whom, as per program, responded with appropriate suggestions for making the year's work a success. The president then read her inaugural address, which was replete with valuable suggestions expressed in admirable literary form.

Excellent music was rendered by Mrs. Evans, Mrs. Becker and Mrs. Crow. The literary program was concluded by a reading by Mrs. T. P. Hay. Mrs. Tench proved an excellent and entertaining leader.

It was decided to hold the next meeting at the home of Mrs. Craighill.

After the Club adjourned the members and visitors were served with light refreshments.

Mrs. Taylor, as hostess, contributed much to the pleasure of the afternoon.

MRS. T. F. MCBEATH,
Press Reporter.

Approaching Nuptials.

Mr. and Mrs. Henry Clay Parker of LaCrosse have issued invitations to the marriage of their daughter, Bessie Belle, to Barney O'Quinn, which event will transpire at 2 o'clock on the afternoon of Wednesday, October 17, at the First Baptist Church, LaCrosse.

The contracting parties are well known and popular, and the marriage is looked forward to with a great deal of interest by friends.

The bride-to-be is one of the most charming young ladies in the LaCrosse section, while the fortunate prospective groom is a popular young man of Mayo.

Blood Poisoning

results from chronic constipation, which is quickly cured by Dr. King's New Life Pills. They remove all poisonous germs from the system and infuse new life and vigor; cure sour stomach, nausia, headache, dizziness and colic, without griping or discomfort. 25c. Guaranteed by all druggists.

A Cadillac Marriage.

A marriage occurred in Cadillac Wednesday evening, the contracting parties being H. E. Dobbins of Altoona and Miss Ruth, the charming daughter of Mr. and Mrs. C. B. McClenney. The ceremony was performed at the home of the bride's parents, where many friends gathered to wish the young people many happy years of married life.

CURE CATARRH NOW.

Do Not Wait Until Winter or Disease Will Become Chronic.

Many people in Gainesville are beginning to cough and hack with the fall symptoms of disagreeable and offensive catarrh. The tongue is coated in the morning, and they do not sleep well at night on account of disagreeable tickling and dropping at the back of the throat as a result of catarrh. Before the disease becomes chronic they should use Hyomei and get complete freedom from their catarrhal troubles.

If you neglect to treat catarrh when it first comes on, the chances are that it will become so firmly rooted and deep-seated that it will bother you all winter and may become chronic and almost incurable.

The first day's use of Hyomei will show a decided improvement in health, and in a short time there will be no further trouble, and you will be free from catarrh, and coughs and colds will not bother you during the winter.

Remember that Hyomei is sold under an absolute guarantee that it costs nothing unless it cures. J. W. McCollum & Co. have sold a great many Hyomei outfits, every one with their personal guarantee that it costs nothing unless it cures, and they have seen so many remarkable evidences of the curative powers of Hyomei that they are very glad to continue giving this guarantee with every package.

A complete Hyomei outfit costs but [illegible]

SENSATION MAY BE ANTICIPATED

Local Druggist Secures Celebrated Cooper Remedies.

EXCITED, THE MOUND CITY

Statement by Leading Druggist in St. Louis Indicates That the Remarkable Success of New Preparations is Genuine.

Will Gainesville be affected with the same astonishing demand for the new preparations extolled by L. T. Cooper, as has visited St. Louis and the leading cities of the East?

The question is brought forth by the fact that a local druggist has secured the agency for the much talked of preparations that are producing such a furor, and about which the newspapers of the United States have devoted columns.

In fact a discussion of Cooper's preparations and the unheard of demand for wherever introduced has appeared in a greater part of all the leading dailies of the country.

The recently published statement of the manager of the Wolff-Wilson Drug Co. of St. Louis, which appeared in The Post-Despatch and Globe-Democrat of that city, would seem to indicate with no exception these preparations produced the same results in all sections, regardless of what pressure is brought to bear against the medicines.

His statement is as follows:

"This talk about St. Louis going mad over Mr. Cooper is absurd. If his preparations did not do all that is claimed for them there would be no demand. Mr. Cooper has nothing whatever to do with it.

"The idea that his personality has something to do with the sale of his medicines, and that the people of this city only imagine they have been benefited is too far-fetched to be seriously considered.

"One physician says the people have a disease called 'Cooper-mania.' This may be clever, but it certainly is not true.

"I have sold these preparations on trial ever since Mr. Cooper made my store his headquarters. Anyone can receive whatever they pay for the preparations instantly if they are not satisfied. If the people are infatuated with Mr. Cooper, as is claimed, and therefore buy his medicines, why don't they come and ask for their money after they have taken them? Out of the thousands of bottles we have sold almost none have been returned.

"As a matter of fact, St. Louis is no exception in the immense demand for these preparations. Before Mr. Cooper came to this city, I received letters from leading druggists throughout the East telling me that wherever he goes his preparations are sold almost to the exclusion of all others.

"Every city in this country where these medicines have been introduced has had the same experience as St. Louis. This ought to be proof positive that the people know what they are about."

In the light of this statement it will be interesting to see how these preparations are received in Gainesville.

At Auction.

Notice is hereby given that on Saturday, the 27th day of October, 1906, at two o'clock in the afternoon, at Paradise, Florida, I will sell to the highest bidder, for cash, the following property towit:

One Weatherby, Rug & Richardson double surface planer and matcher complete.

One Yerks and Finase moulder.

Also one hot blast dry kiln, with trucks, complete. L. C. GRACY.

Man Killer is Himself Killed.

Bluefield, W. Va., Oct. 11.—James H. Chambers was shot and killed at Panther, W. Va., by Halsey Bailey, whose brother, Adam Bailey, was killed by Chambers in 1900. Chambers was a brother of the late Judge L. L. Chambers of McDowell county, and had killed several men.

A Card.

This is to certify that all druggists are authorized to refund your money if Foley's Honey and Tar fails to cure your cough or cold. It stops the cough, heals the lungs and prevents serious results from a cold. Cures la grippe, cough, and prevents pneumonia and consumption. Contains no opiates. The genuine is in a yellow package. Refuse substitutes. J. W. [illegible]

LOW ROUND-TRIP
VIA LOUISVILLE & N
VILLE R. R.

The Louisville & Nashville
will sell round-trip rates fr
sonville to points shown on d
cated. Proportionately low r
other points.

$32.20—Dallas, Tex., and retu
ets sold October 6th
Final return limit 21 d
date of sale

$32.80—Buffalo, N. Y., and
Tickets sold Otober 1
and 19th. Final ret
leaving Buffalo Octo
1906.

$19 60—New Orleans, La., an
Tickets on sale Octobe
15th, inclusive. Fin
limit October 30th B
iting ticket with Spec
New Orleans, and payi
50 cents, an extension
limit can be secured
vember 30th, 1906.

$17.65—Memphis, Tenn., and
Tickets sold October 1
17th and 18th. Fin
limit October 30th.
iting ticket with Spec
Memphis, and paying
cents, an extension o
limit can be secured u
vember 30th, 1906.

$46.05—Chicago, Ill., and
Tickets on sale daily
tember 30th, and limit
turn until October 31st

$57.90—Denver, Colorado S
Pueblo, Col., and retur
ets on sale daily unti
ber 30th. Final retur
October 31st, 1906.

$38.40—Hot Springs, Ark., and
Tickets on sale dail
return limit 90 days fr
of sale.

Daily to September 30th
trip summer tourist tick
be on sale to various resort
information, schedules, time
etc., will be furnished
on application to
G. E. Her
Fla Pass. Agent, L. & N. R R
W. Bay St., Jacksonville,

T. F. THOMAS
UNDERTAKING
FULL LINE OF
NEW GOODS....
AGENTS FOR
MONUMENTS, TOMBST
and IRON FENCES.
☞ See our samples.
Personal attention to all mat
this line. Mail and telegraph
promptly attended to.
Gainesville, Florida

PROF. JULES EICHELBE
Piano and Organ Tun
and Repairer.
THIRTY YEARS' EXPER
Gainesville, Florida.

WILLIAM ANDER
BICYCLES an
Electrical Suppli
Agency for leading Bicycles. R
done promptly. Electrical
of all kinds.
113 W. UNION

BROWN HOUSE
BARBER SH
EARNEST PAPY, Prop
Tonsorial work of all kinds
promptly and in an up-to-date ma
Nothing but first-class
ployed.
A share of the public patronage

ESTATE DEALS STILL FREQUENT

rtant Transactions Re- Within Past Three Days.

PROPERTY MOVES FAST

of Property in the City Who tisfied Will Have Trouble as People Are Willing and s to Buy.

ate transfers continue to s in the progressive history ville. Every few days there me deal of importance, new vesting in city real estate, s placing their money in y feel will be safe invest-

st city deals are recorded in of the property of G. B. Alachua avenue, East e, to George Forman of ginia. Mr. Forman came to me time ago and associated with the Golden Rule Bottling which has established a large ded trade. He has confi- the city and its future, bout by the prosperity of the with which he has been con- ce his arrival here, and de- Gainesville was a pretty in which to locate perma- ce has bought a home of The property comprises a and a comfortable little cot- , sufficiently large for the dation of his family, and in y will be comfortably domi-

rawford and G. Henry Davis chased the property of A. J. orth Arredondo street, be- range and Court streets. located on this property two ble cottages, and it is said will be improved.

A Prominent Visitor.

the prominent visitors to Thursday was Samuel R. eals, who is one of the Brick ding citizens.

s, prior to the disastrous h we all remember, was of one of the most famous es in the State, located on hatchee river. Like many and true Floridians, he lost he possessed at that time, and energy has worked ck into the financial and al world. He is one who de- reat deal of credit for what mplished under difficulties.

Card of Thanks.

Sun: I want to say through hat is welcome in so many at myself and family fail to to express our gratitude to bors and friends for their pathy and kindness to us all rough our great affliction g out of our home of our iend, mamma. How much we Some helped by being pres- ers that could not be present in other ways, and then cov- rave with flowers. We just our heart: "Thank you"

F. M. HARTMAN.

Adventist Meeting.

ing of the Seventh Day Ad- which has been in session in esville for the past week with the service of Saturday. be service tonight, conduct- Mitchell of Lakeland, a of 18, and on Saturday at 10:30 there will be a Bible The Seventh Day Adven- Saturday as the Sabbath observe the same. They who will worship with them d bring their Bibles.

Service Examination.

ination for the position of le and female) and carrier ll be held at the postoffice in , Fla., November 21, 1906. ication blanks, and for full on relative to the examina- lifications, duties, salaries, , promotions, etc., address Board of Civil Service Ex- Postoffice, Jacksonville, Fla.

Fatal Cases of Cholera.

ct. 11.—A dispatch to Le from Rotterdam announced cases of cholera at Bloeteb- [illegible].

Frost in Tennessee.

Tenn., Oct. 11.—There ing frost throughout this ednesday morning.

See Us for

ALUMINUM
COOKING WARE

Our Prices Are Right

BAIRD

THE ELDER TREE.

Once Held In High Esteem as a Cure For Epilepsy.

Although tradition tells us that it was on an elder tree that Judas hanged himself, great virtue has long been attributed to it as a cure for epilepsy. The origin of this belief may be found in the following quotation from an old book of charms:

"In the month of October, a little before full moon, pluck a twig of elder and cut the cane that is between two of its knees, or knots, in nine pieces. Bind these pieces in a piece of linen, hang this by a thread about the neck so that they touch the spoon of the heart, or the sword formed cartilage, and that they may more firmly stay in their place bind them thereon with a linen or silken roller wrapped around the body till the thread break of itself. The thread being broken and the roller removed the charm is not to be touched at all with the bare hands, but should be taken hold of by some instrument and buried in a place that nobody may touch it."

Of course unless the instructions were followed strictly a complete cure could not be assured. There is another superstition about the elder which doubtless has saved many a boy a stout caning—namely, that it hinders a child's growth if used as an instrument of punishment.—Sunday Magazine.

Walking to Health.

When there is no organic weakness which is aggravated by the exertion it is the easiest and pleasantest thing to walk right into health. Of course there is no virtue in a dawdling walk. The slow and languid dragging of one foot after the other, which some people call walking, would tire an athlete; it utterly exhausts a weak person, and that is the reason why many delicate people think they cannot walk. To derive any benefit from the exercise it is necessary to walk with a light, elastic step, which swings the weight of the body so easily from one leg to the other that its weight is not felt and which produces a healthy glow, showing that the sluggish blood is stirred to action in the most remote veins. This sort of walking exhilarates the whole body, gives tone to the nerves and produces just that sort of healthful fatigue which encourages sound, restful sleep.

Civilization Does Not Enfeeble.

We need not have the slightest fear that civilized man is going to become degenerate from city dwelling or any of the other strains of civilization. Contrary to popular belief, the white man of today has a lower death rate, a higher average length of life, is taller, heavier and stronger than any of his predecessors or any known race of savages. Almost any company of American and English soldiers will contain men who can outrun, outwrestle and outswim the best athletes of any native tribe.—Success Magazine.

THE PERSECUTED JEW.

He Is, It Is Claimed, the Most Spiritual Man Alive.

"The Jew is said to have what is known as the commercial instinct," said Oscar S. Straus. "Hume tells us that under Richard I. 500 Jews sought safety in the castle of York, where, not being strong enough for defense, they killed their wives and children, threw the bodies over the walls into the mob below and, setting fire to the castle, were themselves burned alive. The gentry owing money to the Jews hastened to the cathedral, where their bonds or promissory notes were kept, and made a bonfire before the altar. 'The compiler of the Annals of Waverley, in relating the event,' Hume says, 'blesses the Almighty for thus delivering over this impious race to destruction.' History blazes with such stories of self sacrifice and barbarity. The commercial instinct in this particular case appears to have been on the other side.

"Instead of the Jew being a natural barterer, he is the most spiritual man alive. He has been pounded through the ages, robbed and massacred, but he yields neither his traditions nor his ideals. Had he been materialistic he would have sold out long ago and bought peace. If he would join the Greek church he would be safe in Russia. Rather than do that he will walk into the jaws of hell. Therefore I say that he is spiritualistic or idealistic rather than practical or material. Were I to choose a family that would live I would have it meet hardships and persecutions. Were I to choose one to die I would give it pleasure and luxury. The Jew, denied his civil rights, despoiled of his property, scourged and murdered, has only been made tougher and longer lived. His enemies have given him strength and trained him most admirably for the battle of life, no matter in what part of the world fortune may lead him."—New York World.

TO KEEP YOUNG.

Be Active, Seek Variety and Don't Be Afraid to Laugh.

Never retire from active life if you can possibly avoid it; keep "in the swim;" keep the mind active; never refer to your advancing years or say "at my age."

To preserve youth you must have a variety of experience. The country woman at forty, although breathing a purer air and living on a more healthful diet than the city woman, often looks fifty, while the latter at the same age does not look more than thirty. But her mind is more active than that of her country sister; that is the secret of her more youthful appearance.

Nothing else ages one more rapidly than monotony—a dead level existence without change of scene or experience. The mind must be kept fresh or it will age, and the body cannot be younger than the mind.

Few minds are strong enough to overcome the aging influence of the monotonous life which rules in the average country home. City people have infinitely greater variety of life. They enjoy themselves a great deal more than country people. They work hard when at work, but when they are through they drop everything and have a good time. There is no doubt that the theater, in spite of its many evils, has done a great deal toward erasing the marks of age. People who laugh much retain their youth longer.—Success.

Overreached.

Old Joe, a farmer, was noted for the many ways he had of skimping and saving. One day he hired a big country boy to help him with his work. The boy reported for duty at 5:30 o'clock in the morning, and Old Joe sat him down to breakfast. After the lad had finished the meal the sharp old farmer said, "What do you say if we eat dinner while we are at it?" As the boy agreed, they fell to and ate a little more. Then, seeing that the youngster could eat no more, Old Joe suggested, "Suppose we finish up and eat supper too." "All right," assented the lad, and he managed to swallow another crust of bread. "Now let's get to work," shouted the gleeful farmer, thinking of the saving in meals he had made. "No," returned the boy. "I never work after supper. A man's time is his own then."—London Times.

Julius Caesar

Was a man of nerve, but sickness left its mark and he became aged before his time. Sickness is often caused by a torpid liver. Herbine will regulate your liver and give you health. Mrs. Carrie Austin, Holton, Kansas, writes: "I consider Herbine the best medicine I ever heard of. I am never without it." Sold by W. M. Johnson.

When You Take Cold

One way is to pay no attention to it; at least, not until it develops into pneumonia, or bronchitis, or pleurisy. Another way is to ask your doctor about Ayer's Cherry Pectoral. If he says, "The best thing for colds," then take it. Do as he says, anyway.

We have no secrets! We publish [illegible] J. C. Ayer Co., [illegible]

PERRY M. COLSON, Pres. J. W. BLANDING, Vice-Pres. E. R. COLSON, Sec.-Treas.

ALACHUA COUNTY
ABSTRACT COMPANY
INCORPORATED.
Gainesville, Fla.

"The Title Is the First Consideration."

We do an exclusive Abstract business with facilities for imparting FULL INFORMATION concerning the Title to any and all lands in Alachua County ALL BUSINESS TRANSACTED PROMPTLY.

ABSTRACT & REALTY COMPANY
(Incorporated)
E. E. VOYLE, MGR.

Abstracts of Title and full information furnished regarding lands in this county. Our manager has lived in this county thirty years and is thoroughly conversant with land titles.

E. E. VOYLE,

FIRE, ACCIDENT, BURGLARY AND INDEMNITY INSURANCE. Representing a number of prominent American and English companies.
REAL ESTATE AND CITY LOANS.
Gainesville : : Florida

JAS. M. GRAHAM, President
GEO. W. HYDE, Vice-President
H. E. TAYLOR, Cashier
LEE GRAHAM, Asst. Cashier

THE FIRST NATIONAL BANK
OF GAINESVILLE.
THE ONLY NATIONAL BANK IN ALACHUA CO

Capital..................$50,000 00
Surplus and Undivided Profits... 30,000 00

Does exclusively a banking business, with facilities equal to any bank in the State. Solicit the accounts of Farmers, Merchants, Corporations, etc. Interest allowed by special arrangement. All business transacted promptly.

H. E. TAYLOR, Cashier.

Established 1878

H. F. DUTTON & CO.
BANKERS

Do a general banking business, buy and sell Foreign and Domestic Exchange. The accounts of banks, bankers, corporations, farmers, merchants and others received on favorable terms. Special facilities fo making collections on all accessible points in the United States.

GAINESVILLE FLORIDA

G. S. MERCHANT & CO.,
Retailers and Jobbers in
Staple and Fancy Groceries,
Grain, Garden Seed and Fertilizers.
SOUTH SIDE SQUARE, : : : GAINESVILLE, FLORIDA

Highest market price paid for Chickens, Eggs and other Produce.

A Complete stock of Hay, Corn, Oats, Flour, Bran, Meal, Cotton Seed Mea and Rye. We handle only the VERY BEST goods at the LOWEST PRICES, and guarantee satisfaction always.

FLORIDA WHITE PRESSED BRICK COMPANY
MANUFACTURERS AND DISTRIBUTORS
COMMON AND PRESSED
SAND-LIME BRICK
OFFICES:
DYAL-UPCHURCH BLDG.
JACKSONVILLE, FLA.
WE SELL OUR OWN PRODUCT

ATLANTIC COAST LINE
THROUGH SERVICE...

NO CHANGE (except what you leave with the Agent) Between JACKSONVILLE, OCALA and GAINESVILLE.

Full information may be obtained from
J. A. GOODWIN, Ticket Agent.

OF NEGRO DOING WELL.

ans Encouraged Over Conditions of Young Men.

Ga., Oct. 11.—W. G. Sol- Jr., and C. M. Adams, Jr., roving. They have shown all ons of steady gain. The hos- physicians are now much en- about both victims of the the park Saturday night. as been no set-back for either young men, and every change for the better. They are and restful. Their chances overy have been greatly in- during the past 24 hours, and extreme anxiety of their is greatly relieved. That they over is almost a certainty at e.

court was the scene of trials men who took part in the olence of Saturday night. A itable sight confronted the and the spectators in one case, is now believed that one man went into the fray came out a sound mind. G. C. Lyle, man from Haralson county, taken from the county jail by who declared that the man still crying frantically for the of the negro who had shot Ad- Solomon when he was lock- Tuesday he clearly showed his mind was affected, and in unbalanced state he begged for There was no sentence. Nottingham was severe in his rks against the lawlessness, and he came to deal with this case police present had occasion to the attitude of the court. was sent back to a cell, and a will be called upon to decide as is sanity.

S. Hightower, another prisoner, been taken when he cried, nch him," and a fine of $30 was posed.

here are still other cases to be ard in connection with the disturbance of Saturday night.

A Young Mother at 70.

"My mother has suddenly been made young at 70. Twenty years of intense suffering from dyspepsia had entirely disabled her, until six months ago, when she began taking Electric Bitters which have completely cured her and restored the strength and activity she had in the prime of life," writes Mrs. W. L. Gilpanrick of Danforth, Me. Greatest restorative medicine on the globe. Sets stomach, liver and kidneys right, purifies the blood, and cures malaria, billiousness and weakness. Wonderful nerve tonic. Price 50c. Guaranteed by all druggists.

Fatally Shot by Physician.

Hofman, I. T., Oct. 11.—Charles Arthur was fatally shot here by Dr. O. J. Wright, a physician. The latter is under arrest. The shooting resulted from alleged attentions of Mr. Arthur to Wright's wife.

Frost in Alabama.

Birmingham, Ala., Oct. 11.—Frost fell here and throughout north Alabama Tuesday night, and tender vegetation was killed in many places. It was the first of the season.

A careful wife will always keep supplied with

BALLARD'S SNOW LINIMENT

A Positive Cure For

Rheumatism, Cuts, Old Sores, Sprains, Wounds, Stiff Joints, Corns, Bunions and all Ills.

SHE KNOWS.

Mrs. C. H. Runyon, Stanberry, Mo. writes: I have used Snow Liniment and can't say enough for it, for Rheumatism and all pains. It is the most useful medicine to have in the house."

Three Sizes 25c, 50c, $1.00

Ballard Snow Liniment Co.

ST. LOUIS, MO.,

Sold and Recommended by

[illegible]

MOZLEY'S

LEMON ELIXIR

The Ideal Laxative.

There are no unpleasant effects from MOZLEY'S LEMON ELIXIR, but its action is thoroughly effective. It regulates the Liver, Stomach, Bowels and Kidneys, cleanses the system of all impurities, but does not gripe or produce the least unpleasantness. MOZLEY'S LEMON ELIXIR, unlike other laxatives, has a most pleasing taste, children even beg for it. 50 cents and $1.00 per bottle.

AT ALL DRUG STORES.

Ollin Reagan Under Bond.

Conyers, Ga., Oct. 11.—A few weeks ago Henry A. Turner and Burton Reagan, both of this (Rockdale) county, casually met and unfortunately disputed over the small matter of $2.50. Turner, it is alleged, struck Reagan with a stone on the head and knocked him down, when Ollin Reagan, seeing his father prostrated with the blow, took up a rock and struck Turner on the head a hard lick, from which he died last Saturday. The Reagans were arraigned in our justice court. Burton Reagan and Walter Reagan, another son, who happened to be present during the dispute, were bound over in a bond of $200 for assault to appear before the next superior court. Ollin Reagan, who struck the fatal blow, was bound over in a $500 bond for voluntary manslaughter.

Doctors Said He Would Not Live.

Peter Fry, Woodruff, Pa., writes: "After doctoring for two years with the best physicians in Waynesburg, and still getting worse, the doctors advised me if I had any business to attend to, I had better attend to it at once, as I could not possibly live another month, as there was no cure for me. Foley's Kidney Cure was recommended to me by a friend, and I immediately sent my son to the store for it, and after taking three bottles I began to get better, and continued to improve until I was entirely well." J. W. McCollum & Co.

Twice Saved From Lynching.

New Orleans, Oct. 11.—To escape lynching a 12-year-old negro boy, known as Jesse James, was brought here from Amite, La., and placed in the parish prison. The boy was accused of attempted rape upon a 4-year-old white girl and it was necessary for the sheriff at Amite to take him secretly aboard a train to escape the lynchers. This was the boy's second escape from lynching. Immediately after the crime he was dragged into the woods by friends of the family of the outraged child and a rope had been placed about his neck. On account of his youth, however, he was whipped instead of hanged.

A Most Worthy Article.

When an article has been on the market for years and gains friends every year, it is safe to call this medicine a worthy one. Such is Ballard's Horehound Syrup. It positively cures coughs and all pulmonary diseases. One of the best known merchants in Mobile, Ala., says: "For five years my family has not been troubled with the winter coughs. We owe this to Ballard's Horehound Syrup. I know it has saved my children from many sick spells." Sold by W. M. Johnson.

Policemen Seriously Burned.

Columbus, O., Oct. 11.—Three policemen were seriously burned by an explosion in an empty tenement house near the Capitol hotel on West Broad street. Policeman Swaney's clothes caught fire and he plunged into a watering trough. Policemen Casey and Murray were burned, and Otis Kilbourne, driver of a gasoline wagon, was injured. The tenants had moved and taking the stove, had not stopped up the gas pipe, the escaping gas filling the house. The police entered the house to see what was the trouble, when the explosion followed.

Don't Be Imposed Upon.

Foley & Co., Chicago, originated Honey and Tar as a throat and lung remedy, and on account of the great merit and popularity of Foley's Honey and Tar many imitations are offered for the genuine. These worthless imitations have similar sounding names. Beware of them. The genuine Foley's Honey and Tar is in a yellow package. Ask for it and refuse any substitute. It is the best remedy for coughs and colds. J. W. McCollum & Co.

Negro Given 99 Years.

Belleville, Ills., Oct. 11.—A jury in the circuit court returned a verdict finding Thomas Watkins, a negro, the president of the Thomas Jefferson Dollar Bill (negro) club of St. Louis, guilty of murder and fixing his punishment at 99 years in the penitentiary. Watkins was convicted of having killed George Miller, a white man, who drove a party of negroes to Pittsburg lake, on May 25 last, on a fishing excursion. Miller and Watkins became embroiled and Miller was shot.

Napoleon Bonaparte

Showed at the battle of Austerlitz he was the greatest leader in the world. Ballard's Snow Liniment has shown the public it is the best liniment in the world. A quick cure for rheumatism, sprains, burns, cuts, etc. A. C. Pitts, Rodessa, La., says: "I use Ballard's Snow Liniment in my family and find it unexcelled for sore chest, headache, corns—in fact for anything that can be reached by a liniment." Sold by W. M. Johnson.

Injured While Coupling Cars.

Rome, Ga., Oct. 11.—Cornelius Bryan, a young man in the employ of the Southern railway, while coupling cars was seriously hurt by being mashed between a freight car and a platform. He is well known and has been in the employ of the railway for some time. He will probably recover.

Central Flagman Killed.

Columbus, Ga., Oct. 11.—Lawrence Martin, a young man about 25 years of age, whose home was in Florida, was run over and killed by a Central of Georgia work train, in Harris county. His remains were carried to Florida. He was a flagman in the Central's employ.

DOCTOR CURED OF ECZEMA

Maryland Physician Cures Himself of Eczema with Cuticura Remedies. Prescribes Them and Has Cured Many Cases Where Other Formulas Have Failed—Dr. Fisher Says:

CUTICURA REMEDIES POSSESS TRUE MERIT

"My face was afflicted with eczema in the year 1897. I used the Cuticura Remedies, and was entirely cured. I am a practicing physician and very often prescribe Cuticura Resolvent and Cuticura Soap in cases of eczema, and they have cured where other formulas have failed. I am not in the habit of endorsing patent medicines, but when I find remedies possessing true merit, such as the Cuticura Remedies do, I am broad-minded enough to proclaim their virtues to the world. I have been practicing medicine for sixteen years, and must say I find your Remedies A No. 1. You are at liberty to publish this letter, or any part of it. I remain, very truly yours, G. M. Fisher, M. D., Big Pool, Md., May 24, 1905."

CUTICURA—THE SET, $1.

Complete Treatment for Every Humor from Pimples to Scrofula

Bathe the affected parts with hot water and Cuticura Soap, to cleanse the surface of crusts and scales and soften the thickened cuticle; dry, without hard rubbing, and apply Cuticura Ointment freely, to allay itching, irritation, and inflammation, and soothe and heal; and, lastly, take Cuticura Resolvent Pills to cool and cleanse the blood. A single set, costing but one dollar, is often sufficient to cure the most torturing, disfiguring, itching, burning, and scaly skin, scalp, and blood humors, with loss of hair, from infancy to age, when all else fails.

Cuticura Soap, 25c., Ointment, 50c., Resolvent 50c. (in form of Chocolate Coated Pills, 25c. per vial of 60), are sold throughout the world. Potter Drug and Chem. Corp., Sole Props., Boston.

Mailed Free, "How to Cure Torturing, Disfiguring Humors of Infancy and Age."

ORINO

Laxative Fruit Syrup

Pleasant to take

The new laxative. Does not gripe or nauseate. Cures stomach and liver troubles and chronic constipation by restoring the natural action of the stomach, liver and bowels.

For sale by J. W. McCollum & Co.

If You Are Insured..

In a Company that is Responsible, Have a Policy Correctly Written With Liberality of Policy Contract and the Company Pays Losses Promptly

You Are Assured

That no serious loss can overcome you without you have some refuge.

Fire, Life, Accident and Health Insurance.

None but Reliable Companies Represented.

A. M. CUSHMAN,

Information cheerfully furnished. GAINESVILLE, FLORIDA

B. F. JORDAN

INSURANCE

PORTER BLOCK GAINESVILLE, FLORIDA

Fire, Life and Accident In the oldest and best companies : : : :

ESTABLISHED 1869.

H. F. DUTTON & CO.

—DEALERS IN—

Sea Island Cotton.

Sea Island Cotton Seed, Bagging and Twine. Walrus Leather in Strips or Sides.

Manufacturers of the James Doig Improved English Sea Island Cotton Gin, and Supplies for Same.

GAINESVILLE, . . . FLORIDA, U S A

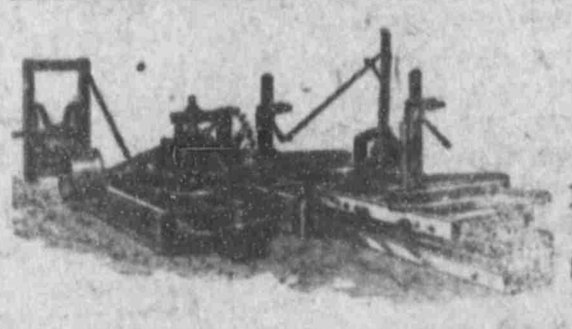

MALSBY MACHINERY CO.,

OF JACKSONVILLE, FLA.

SAWMILLS, ENGINES AND BOILERS.

Portable Outfits a Specialty. Write for Catalogue.

Sold on Easy Terms. Corner Ward and Jefferson Streets.

CLYDE LINE

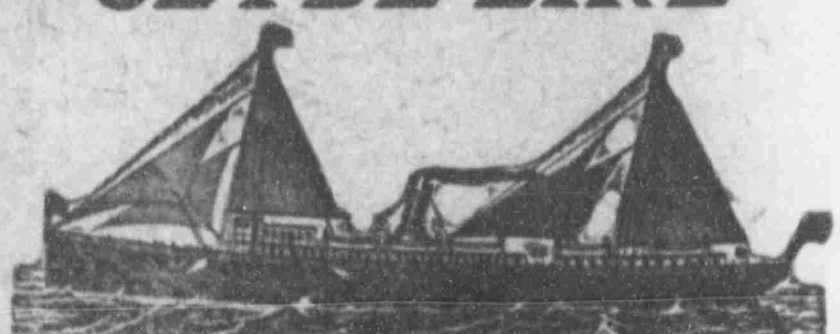

FOUR SAILINGS EACH WEEK

BETWEEN

Jacksonville and New York,

Calling at CHARLESTON, S. C., both ways.

The Finest Steamships in the Coastwise Service

Clyde New England and Southern Lines

Freight Service Between JACKSONVILLE, BOSTON and PROVIDENCE and All Eastern Points, Calling at Charleston both ways.

SEMI-WEEKLY SAILINGS

Southbound.................From Lewis' Wharf, Boston
Northbound.................From Foot of Catherine st., Jacksonville

Clyde St. Johns River Line

Between JACKSONVILLE and SANFORD

Stopping at Palatka, Astor, Beresford (DeLand), and Intermediate Landings on St. Johns River.

STEAMER

CITY OF JACKSONVILLE"

Is appointed to sail as follows: Leave Jacksonville Sundays, Tuesdays and Thursdays, 3:30 p. m. Returning, leave Sanford Mondays, Wednesdays and Fridays, 9:30 a. m.

Southbound. Read down.	SCHEDULE	Northbound Read up
Leave 3:30 pm	Jacksonville	Arrive 2:00 am
8:45 pm	Palatka	Leave 8:00 pm
3:00 am	Astor	3:30 pm
	Beresford (DeLand)	1:00 pm
Arrive 8:30 am	Sanford	9:30 am
10:00 am	Enterprise	10:00 am

GENERAL PASS. AND TICKET OFFICE, 122 W. BAY ST., JACKSONVILLE

F. M. IRONMONGER, JR., Asst. Gen. Pass. Agt., 122 West Bay st., Jacksonville, Fla.
W. G. COOPER, Jr., Freight Agent, C. P. LOVELL, Superintendent
Foot of Hogan street, Jacksonville, Fla.
A. C. HAGERTY, Gen. East'n Pass. Agt., New York. CLYDE MILNE, Gen. Frt. Agt., New York
THEO. G. EGER, Vice-President and General Manager.
General Office: Pier 36 North River. Branch, 253 Broadway, New York.

THE DAILY SUN 40c a Week

DAILY Sun

the Post Office at Gainesville, Fla., second-class mail matter.

EARY.......Editor and Publisher.
URTZ...............City Editor.
ITT..... Supt. Composing Rooms.

OFFICE: PORTER BLOCK.
Street, S. TELEPHONE 43-2

SUN, published every morning ex- delivered by carrier in the city, or any part of the United States, postage year; $2.50 six months; $1.25 three cents for five weeks—strictly in

notices in local column 10 cents a line insertion, and 5 cents for each additional

display advertising made known on

Week Sun is an eight-page, forty- paper, published every Monday and and contains all the news of the State and general, and will be postage free, to any part of the United States, for $1.00 a year—in advance.

vertising bills become due after first of advertisement, unless otherwise contract. Parties not known to us required to pay for advertising in ad- vance.
THE DAILY SUN,
GAINESVILLE, FLA.

DEMOCRATIC NOMINEES.

ber of Congress, 2d Congressional District:
FRANK CLARK, of Columbia.

Justice of the Supreme Court:
R. PARKHILL, of Escambia.
JAMES B. WHITFIELD, of Leon.

For Railroad Commissioner:
NEWTON A. BLITCH, of Levy.
R. HUDSON BURR, of Dade.

For State Attorney, 8th Circuit:
J. M. RIVERS.

For State Senator, 32d District:
R. H. McCREARY.

Members House of Representatives:
SYD L. CARTER.
T. A. DOKE.

For County Tax Assessor:
W. W. COLSON.

For County Tax Collector:
W. D. DICKINSON

For County Treasurer:
R. B. PEELER.

For Members School Board:
H. B. BROOKER.
J. F. FUTCH.
R. B. WEEKS.

For County Commissioners:
J. G. DAMPIER.
F. F. PAULLING.
J. F. TOWNSEND.
W. J. MATTHEWS.
C. C. PEDRICK.

sportsman will shoot a bird out

have got something people have, only lack of good ad- stands between you and all in the town.

little things that count. good word for Gainesville and county. It may seem small, things are what make up the

Santa Rosa Star office at Milton feet under water during the storm that swept over West There should be no com- regarding "rats" in The Star of- some time to come.

Star is furnishing some biographical sketches of citizens of Marion county. showing these people what thinks of them in advance of their obituary notice. Good

Gainesville Metropolis of Oc- contained an interesting with Governor Broward, L. Carter and A. G. Hart- occupying the same bed on question. Judge Carter the handsomest man of the

people are just beginning to houses of cement, the steel casting a covetous eye in that and as an adjunct of its oth- proposes to now con- Portland cement industry. of the new company is the Portland Cement Company.

New Yorkers are getting over the financial situation. says that in both the city the percentage of reserves or deposits is lower has been since the beginning of activity now in progress. the United States trea- street doesn't mend mat- after all. It looks like the Roosevelt's policy is to be a

TOO MUCH POWER.

Section No. 34 of the proposed constitutional amendment, says The St Augustine Record, authorizes the board to enter upon anyone's land and take and use such land before the board pays for same, pending condemnation proceedings. These condemnation proceedings may be extended for many months, and yet the board has a right to use the lands without having paid for them. This is another unwarranted and arbitrary authority given to this board. No property right is better settled than that in condemnation proceedings no organization shall have the right to enter upon and use the property of another under the doctrine of eminent domain until compensation has been paid or provided for the lands so taken; but this extraordinary amendment gives to this board this power, which is exercised and possessed by no other governmental agency in this country. In addition, this Section 34 gives to the board the right in effect to deduct from the compensation which should be allowed to the citizen for his lands taken by the board for its use the alleged benefits on account of the work done or contemplated to be done by the board. The benefits are, under our present Constitution, never permitted to be deducted from the compensation to be allowed the land owner.

The Administration is keeping very quiet about its Venezuela conspiracy, but the evidence of its complicity in favor of the Asphalt Trust is now being exposed in the courts, the testimony being taken in the suit of Amzi L. Barber against the General Asphalt Company for alleged libel. The evidence goes to show that the claim of President Castro is true that the Asphalt Trust had "aided the Matos revolution in Venezuela by the contribution of large sums of money to Gen. Matos." The Roosevelt Administration tried to browbeat President Castro and compel him to favor the Asphalt Trust, but he successfully resisted and hence the scandal which involved the Roosevelt administration. Such scandals, however closely hidden by the diplomats, are bound to be exposed sooner or later.

Judge Pendleton of the superior court in Atlanta describes a vagrant as follows: "A man must labor enough to keep a good full stomach. A vagrant is a person who does not, when he could, make enough to support himself through his own effort. If a man can make a dollar and a half a day and works only one day in the week, he is not earning a bonifide support. A man who is hungry is more likely to commit a crime than one who is well fed. If a man works only one day in seven, he should be made to stay at home the other six. There is nothing so conducive to crime as idleness, and (speaking to an officer) it is your duty to break it up so far as in your power lies."

The New Jersey Republicans have upheld Senator John F. Dryden, of life insurance fame. John was pretty badly damaged by the Hughes investigation, but he kept his boodle and knew how to use it. The result of the primary elections in his State was a victory within his party, but will result in a victory for the Democrats at the polls in November. The Colbyites (reformers) will still fight Dryden and his machine, and with their aid the Democrats can easily win.

Vice-President Fairbanks was present at the Pike's Peak Centennial and as a coincidence, of course, there was the heaviest September fall of snow on record.

$100 Reward, $100.

The readers of this paper will be pleased to learn that there is at least one dreaded disease that science has been able to cure in all its stages, and that is catarrh. Hall's Catarrh Cure is the only positive cure now known to the medical fraternity. Catarrh being a constitutional disease, requires a constitutional treatment. Hall's Catarrh Cure is taken internally, acting directly upon the blood and mucous surfaces of the system, thereby destroying the foundation of the disease, and giving the patient strength by building up the constitution and assisting nature in doing its work. The proprietors have so much faith in its curative powers that they offer One Hundred Dollars for any case that it fails to cure. Send for list of testimonials.

Address:
F. J. CHENEY & Co., Toledo, O.
Sold by druggists, 75c.
Take Hall's Family Pills for constipation.

Schnapps Tobacco is Made ENTIRELY from Flue Cured Tobacco Grown in the Piedmont Country. The Imitation Brands Have Schnapps Quality Only On the Outside Of the Plug

Hundreds of imitation brands are on sale that look like Schnapps tobacco. The outside of the imitation plugs of tobacco is flue cured the same as Schnapps, but the inside is filled with cheap, flimsy, heavily sweetened air cured tobacco. One chew of Schnapps will satisfy tobacco hunger longer than two chews of such tobacco. The color, size and shape of the tags, plugs and packages of certain imitation brands of tobacco have been made so much like Schnapps that they have often been accepted by buyers under the belief that they were getting Schnapps. Sufficient proof has been secured to establish the fact that certain brands are infringements and in violation of the trade mark laws, yet the trade will continue to be imposed upon by these infringers until the suit already entered and now pending to protect Schnapps is decided. A great many of these imitations are claimed to be "just as good" as Schnapps, but there is only one genuine Schnapps. Be sure the letters on the tag, and stamped on the plug under the tag spell S-C-H-N-A-P-P-S and then you have it—the most wholesome tobacco produced, with just enough sweetening to preserve the mild, juicy, stimulating quality of the leaf tobacco. Expert tests prove that this flue cured tobacco, grown in the famous Piedmont region, requires and takes less sweetening than any other and has a wholesome, stimulating, satisfying effect on chewers.

If the tobacco you are chewing don't satisfy you more than the mere habit of expectorating, stop fooling yourself and chew Schnapps tobacco. Schnapps is like the tobacco chewers formerly bought costing from 75c. to $1.00 per pound; Schnapps is sold at 50c. per pound, in 5c. cuts, strictly 10c. and 15c. plugs.

R. J. REYNOLDS TOBACCO COMPANY, WINSTON-SALEM, N. C.

Sallie Peck, a 585-pound negro woman who had been penned up in her house for three years because she was too large to pass through the door, died in Tampa recently. The door had to be enlarged in order to remove the corpse from the house, the body being placed in the casket in the open yard. She was said to be 48 years old and had not been to a table for years, using her lap as a receptacle for dishes containing her meals.

J. V. Hutchinson and W. W. Norman have purchased The Lakeland Sun from C. C. Clough. Mr. Norman is editor and Mr Hutchinson business manager. Success to the new proprietors.

LAZY LIVER

"I find Cascarets so good that I would not be without them. I was troubled a great deal with torpid liver and headache. Now since taking Cascarets Candy Cathartic I feel very much better I shall certainly recommend them to my friends as the best medicine I have ever seen."
Anna Bazinet, Osborn Mill No. 2, Fall River, Mass.

Best For The Bowels
Cascarets
CANDY CATHARTIC
THEY WORK WHILE YOU SLEEP

Pleasant, Palatable, Potent, Taste Good, Do Good, Never Sicken, Weaken or Gripe, 10c, 25c, 50c. Never sold in bulk. The genuine tablet stamped CCC. Guaranteed to cure or your money back.
Sterling Remedy Co., Chicago or N.Y. [illegible]
ANNUAL SALE, TEN MILLION BOXES

"4 DAY CURE" PILES
CURES AND PREVENTS FUTURE ATTACKS. SEND $1.00 FOR A PACKAGE PREPAID. [illegible]

BIG G
[illegible]
MEN AND WOMEN.
Use Big G for unnatural discharges, inflammations, irritations or ulcerations of mucous membranes. Painless, and not astringent or poisonous. Sold by Druggists, or sent in plain wrapper, by express, prepaid, for $1.00, or 3 bottles $2.75. Circular sent on request.

PATENTS
PROCURED AND DEFENDED. Send model, drawing or photo. for expert search and free report. Free advice, how to obtain patents, trade marks, copyrights, etc., IN ALL COUNTRIES.
Business direct with Washington saves time, money and often the patent.
Patent and Infringement Practice Exclusively.
Write or come to us at
523 Ninth Street, opp. United States Patent Office,
WASHINGTON, D. C.
C.A.SNOW & CO.

WINCHESTER

"NUBLACK"
Loaded Black Powder Shells
Shoot Strong and Evenly,
Are Sure Fire,
Will Stand Reloading.
They Always Get The Game.
For Sale Everywhere.

LIVE OAK, PERRY & GULF RAILROAD CO.

Schedule Effective April 20, 1906.

No. 1 Daily	No. 5 Sun Only	No. 3 Daily ex Sun	STATIONS	No. 2 Daily ex Sun	No. 6 Sun Only	No. 18 Sun Only	No. 4 Daily ex Sun
A M Leave	P M Leave	P M Leave		P M Arrive	P M Arrive	A M Arrive	A M Arrive
8 00	1 20	2 40	Live Oak	4 20	5 40	10 00	9 40
Ar 8 30 Lv 8 45	Ar 2 00 Lv 4 45	Ar 3 40 Lv 4 10	Dowling Park	Lv 3 40 Ar 3 30	Lv 5 00 Ar 4 55	Lv 9 18 Ar 9 10	Lv 8 40 Ar 8 12
8 57	4 57	Ar 4 25	Mayo Junction	3 25	4 45	Lv 9 00	Lv 8 00
Ar 9 50	Ar 5 50	Ar 5 00	Perry		Lv 3 10	Lv 8 00	Lv 6 40
Ar 10 30	Ar 6 30	Ar 6 35	Hampton Springs	Lv 3 05	Lv 2 30	Lv 7 30	Lv 5 55

Connection made at Dowling Park for all trains to and from Live Oak and Perry, and at Alton and Mayo Junction for Mayo, Alton and all intermediate points.

For information as to connections with other lines, 'phone or call on General Passenger Agent; 'phone 147, Lewis Building, Live Oak.

THOMAS DOWLING, President. B. P. HOPKINS, General Passenger Agent.
LIVE OAK, FLORIDA.

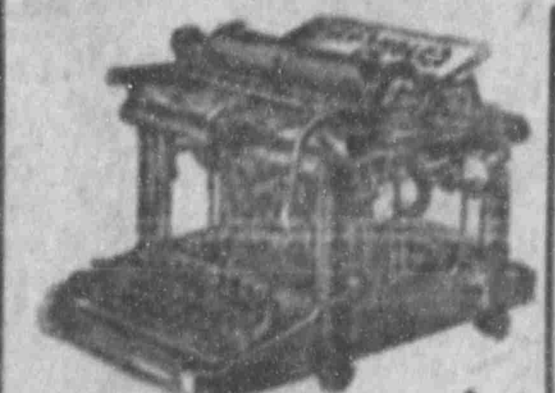

Fay-Sholes Typewriter
ACKNOWLEDGED, THE BEST MACHINE ON THE MARKET
UNIVERSAL KEYBOARD | Has Tabulator —ON— Every Machine.

Lightest Shift! Lightest Running! The Champion Speed Writers of the World Use the Fay-Sholes. More Fay-Sholes in use in Gainesville than any other machine.

For Sale by....
THE SUN, Gainesville, Fla.

CE OF ELECTION.

The Legislature of 1905, under the of 1885, of the State of Florida, five Joint Resolutions proposing to the Constitution of the State and the same were agreed to by three-fifths of all the members each House; that the vote on said lutions were entered upon their Journals, with yeas and nays there- they did determine and direct that Joint Resolutions be submitted to of the State at the General Elec- vember, 1906.

WHEREFORE, I, H. CLAY CRAW- ecretary of State of the State of hereby give notice that a

GENERAL ELECTION

ld in each County in Florida on ext succeeding the first Monday in A. D., 1906, the said Tuesday

H DAY OF NOVEMBER,

tification or rejection of the said lutions proposing Amendments to tution of the State of Florida, viz:

ARTICLE XXVIII.

e following amendment to Article the Constitution of the State of be and it is hereby agreed to and submitted to the electors of the State general election, to be held on the sday after the first Monday in No- A. D., 1906, for ratification or re-

32. The Governor, the Comptroller, Treasurer, the Attorney-General and missioner of Agriculture of the State and their successors in office, are constituted and designated as a board commissioners, and are hereby and empowered to establish a canals, drains, levees, dikes and of such dimension and depths, as judgment of said board of drainage ioners is deemed advisable, to drain aim the swamp and overflowed lands State of Florida, or such parts or thereof as is deemed best by said drainage commissioners from time to and to provide for the irrigation of ds reclaimed, and to maintain such drains, levees, dikes and reservoirs manner as will be most advantageous territory so drained, the State of Flor- inhabitants and the commerce thereof. on 33. That the board of drainage oners are hereby authorized and em- to establish drainage districts and boundaries thereof in the State of That the board of drainage com- ers be and it is authorized and em- to prepare a list or lists of all the or swamp and overflowed taxable lands such drainage district or districts, and thereon an acreage tax not exceeding cents per acre per annum to be fixed ally by said board of drainage commis- rs, and the various tax assessors of the counties embraced in part or in whole in such drainage district or districts shall ive such list or lists and enter the same the tax rolls of the county or counties which such lands may lie and the amount levied by the board of drainage commis- rs in such manner and form as may be ribed by the board of drainage commis- from time to time, which amounts be collected by the various tax collect- of the counties wherein such levees have made as other taxes are collected in ac- ance with law, and pay over said amounts to the board of drainage commission- said commissioners shall have a lien rior to all other liens upon the taxable in any such drainage districts to be forced by tax levy, for the cost of any work under the provisions hereof, or done to the adoption of this amendment, un- the provisions of an act of the Legisla- passed in 1905.

Section 34. That the board of drainage mmissioners be and it is authorized to ex- cise the right of eminent domain in the demnation of land for the location of its canals, drains, levees, dikes and reservoirs the purpose aforesaid and may enter take and use such land as it may, pend- condemnation proceedings, deem necessary such purposes, and in ascertaining the compensation to be paid for such land or ght of way, benefits to be derived from such ge shall be considered by the jury.

Section 35. The Legislature may provide the assessment of benefits derived by ds by reason of such drainage, and the llection thereof; the proceeds therefrom shall paid to the board of drainage commissioners be used by them for such drainage purposes.

Approved May 27, 1905.

ARTICLE XXIX.

That Section nine (9) of Article five (5) the Constitution of the State of Florida and the same is hereby amended so as read as follows, viz:

"Section 9. The salary of each Justice of Supreme Court shall be four thousand dollars a year. The salary of Circuit Judge shall be three thousand hundred ($3,500.00) dollars a year."

That the foregoing amendment to Section of Article V of the Constitution is hereby to and the same shall be submitted the electors of the State for approval or ection at the next general election of re- ntatives as required by Section 1, Article XVII of the Constitution.

Approved May 31st, 1905.

ARTICLE XXX.

That the following amendment to Article of the Constitution of the State of Florida, ative to the Judiciary Department to be mbered section 39 of said Article V, be the same is hereby agreed to and shall be mitted to the electors of the State at the eral election to be held on the first Tues- after the first Monday in November, A. D., 06, for ratification or rejection, to-wit:

Section 39. That annual salary of the Judge each of the Criminal Courts of Record or hereafter to be, established shall be quarterly by the county where such court established, and shall be as follows: In ties of less than fifteen thousand popu- tion, one thousand dollars; in counties of fifteen thousand population, one thousand dollars; in counties of from fifteen thousand twenty-five thousand population, fifteen hun- dollars; in counties of from twenty-five thousand to thirty-five thousand population, thousand dollars; and in counties of more thirty-five thousand population, twenty- hundred dollars, hereby repealing any and parts of the said Constitution in conflict with.

Approved June 6, 1905.

ARTICLE XXXI.

the following amendments to Article the Constitution of the State of Florida, tive to the Judiciary Department, to be bered Sections 40, 41, 42, 43, 44, 45, and 47, of said Article V, be and the same hereby agreed to and shall be submitted to electors of the State at the general elec- to be held on the first Tuesday after the Monday in November, A. D., 1906, for ification or rejection, to-wit:

ection 40. There shall be established in county of Escambia, whenever the voters said county shall so determine by a majori- of the votes cast, on the question at any ral election, a court of record and there be a judge of said court who shall be nted by the Governor and confirmed by Senate, who shall hold his office for six and whose salary shall be two thousand hundred dollars a year, payable quarterly the county of Escambia. The criminal of record now established in Escambia shall, upon the adoption of these amend- s, become and be the court of record as provided and all officers of such criminal of record shall be officers of such court record and discharge the duties and re- the emoluments of such until the ex- tion of their present term of office.

tion 41. The said court and Judge shall exclusive original jurisdiction of all nal cases, not capital, which shall arise Escambia county, and shall have in Escam- county, concurrent with the Circuit Court the Circuit Judge of said county, other cases and matters as the circuit court and circuit judge of said county and the same power to issue writs of mandamus, injunction, quo warranto, certiorari, prohibition, habeas corpus and all writs proper necessary to the complete exercise of their jurisdiction as the circuit court and circuit judge of said county, except the power and authority to summon and empanel a grand jury.

Section 42. There shall be six terms of said court in each year.

Section 43. There shall be for said court a prosecuting attorney who shall be appointed by the Governor and confirmed by the Senate and who shall hold his office for four years. His compensation shall be fixed by law.

Section 44. All offenses triable in said court shall be prosecuted upon information under oath to be filed by the prosecuting attorney, but the grand jury of the circuit court for said county may indict for any offence triable in the court of record. Upon the finding of such indictment the circuit judge shall commit or bail the accused for trial in the court of record, which trial shall be upon information.

Section 45. The clerk of said court shall be elected by the electors of Escambia county and shall hold office for four years and his compensation shall be fixed by law. The sheriff of Escambia county shall be the executive officer of said court, and his duties and fees shall be fixed by law.

Section 46. The same rule of procedure and practice which obtain in the circuit court of the county shall obtain in the court of record, and all laws relative to criminal courts of record, except as otherwise provided herein, shall apply to and control the court of record. Change of venue may be had from the court of record to the circuit court of another county for the same causes, and under the laws providing for changing the venue from circuit court of one county to the circuit court of another county. The Governor may, in his discretion, order the circuit judge of Escambia county or of any other county to hold one or more terms or parts of terms of the court of record. Any civil cause in the court of record may be tried before a referee, or in case of the disqualification of the judge of the court of record, may be tried by a judge ad litem, or may be transferred to the circuit court of Escambia county or of any other county, in the same way and according to the same provisisons as govern such proceedings in the circuit court of Escambia county.

Section 47. The Supreme Court of the State shall have appellate jurisdiction in all cases at law and in equity originating in the court of record, and in cases of conviction of felony in the court of record. The circuit court of Escambia county shall have final appellate jurisdiction of all misdemeanors tried in the court of record. All appeals or writs of error prosecuted from the court of record, whether to the Supreme Court or Circuit Court, shall be prosecuted in the same way and according to the same rules as govern such proceedings from the Circuit Court to the Supreme Court.

Approved June 6, 1905.

ARTICLE XXXII.

That the following amendment to Article XVII of the Constitution of the State of Florida be, and the same is hereby agreed to and shall be submitted to the electors of the State at the general election in 1906 for ratification or rejection:

Section 1. Either branch of the Legislature, at a regular session thereof, may propose amendments to this Constitution; and if the same be agreed to by three-fifths of all the members elected to each house, such proposed amendments shall be entered upon their respective Journals with the yeas and nays and shall be published in one newspaper in each county where a newspaper is published, for one month immediately preceding the next general election of Representatives, at which election the same shall be submitted to the electors of the State, for approval or rejection. If a majority of the electors voting upon the amendments at such election shall adopt the amendments the same shall become a part of the Constitution. The proposed amendments shall be so submitted as to enable the electors to vote on each amendment separately. All amendments adopted at the election at which this is submitted or heretofore adopted by the electors are hereby declared a part of the Constitution from the date of the adoption of the same.

Approved June 6, 1905.

The votes cast in compliance with said proposed amendments, and the canvass, declarations and returns thereof, shall be subjected to the same regulations and restrictions as are provided by law for general elections in the State of Florida.

In testimony whereof, I have hereunto set my hand and affixed the great seal of the State of Florida, at Tallahassee, the capital, this first day of August, A. D., 1906.

[L. S.] H. Clay Crawford,
Secretary of State.

To L. W. Fennell, Sheriff of Alachua county.

ATLANTIC COAST LINE

ROUND TRIP EXCURSION RATES

FROM JACKSONVILLE.

$38.40—Hot Springs, Ark.; on sale daily; limit ninty days.

$17.65—Memphis, Tenn.; on sale Oct. 15, 16, 17, 18; limit Oct. 31; extension to Nov. 30.

$10.35—Atlanta, Ga.; on sale Oct. 9, 10; limit Oct. 20; extension to Oct. 30.

$10.85—Atlanta, Ga.; on sale Oct. 12, 17; limit Oct. 23.

$10.35—Atlanta, Ga.; on sale Oct. 19, 20, 21, 22; limit leaving Atlanta Oct. 30; extension to Nov. 15.

$7 70—Macon, Ga.; on sale Nov. 11-17 inclusive; limit Nov. 20.

$11.25—Montgomery, Ala.; on sale Oct. 20, 22, 23, 24, 25, 26; limit Oct. 29.

$25.50—St. Louis, Mo.; on sale Oct. 14, 15; limit leaving St. Louis Oct. 20; extension to Oct. 30.

$32.80—Buffalo, N. Y.; on sale Oct. 10, 11, 12; limit leaving Buffalo Oct. 19.

$17.55—Gulfport, Miss.; on sale Nov. 12, 13; limit Nov. 23.

$19.60—New Orleans, La.; on sale Oct. 12, 15; limit Oct. 30; extension to Nov. 30.

$13.20—Birmingham, Ala.; on sale Oct. 14, 15; limit leaving Birmingham Oct. 21; extension Nov. 21.

Excursion rates to other points.

Limits, schedules, Pullman accommodations and all other detailed information to above and other points cheerfully furnished, on application, either by person or by letter, to FRANK C. BOYLSTON District Passenger Agent.

BUSINESS CARDS

T. B. ELLIS, JR.,
ATTORNEY-AT-LAW.
GAINESVILLE, - - FLORIDA

DR. ROBT. C. BOWERS,
DENTIST.
Office in Miller Law Exchange.
Graduate University of Pennsylvania.

DR. DeVERE B. MORRIS,
....DENTIST....
Office over Marcus Endel's. Phone 79- rings

J. A. CARLISLE,
ATTORNEY AT LAW
And Solicitor in Equity

Rea Estate, Conveyancing and General Practice. All business promptly attended to. Office next door to Sun office. GAINESVILLE, FLORIDA

FERDINAND BAYER,
ATTORNEY AT LAW.
GAINESVILLE, - - FLORIDA

Can sell you city property, (improved and unimproved), phosphate, trucking and farming lands. Send him a list of what you offer for sale. 2142m

W. E. BAKER.
ATTORNEY-AT-LAW,
...SOLICITOR IN CHANCERY...
GAINESVILLE, Alachua Co., FLA.
Office in Endel Block.

DR. J. H. ALDERMAN,
DENTIST.
Over Dutton & Co's Bank. Gainesville

DR. GORDON B. TISON,
DENTIST.
Office in Miller Law Exchange
GAINESVILLE, FLA.

GOOD BREAD
AIDS DIGESTION

And keeps one relieved of "that tired feeling" which heavy, soggy bread is bound to create.

IT's YOUR OWN FAULT

If you do not keep good, wholesome Bread on your table, for it is made fresh every day and delivered at your door by

KEYSTONE BAKERY,
Phone 165. R. T. SCHAFER, Prop.

Stanton Foundry & Machine Co., Inc.
PALATKA, -:- FLORIDA.
—Manufacturers of—
Iron and Brass Castings and Machinery, Grate Bars, Phosphate Castings, Railroad and Mill Castings and Repairs.
CAST EVERY DAY.
Our machine shop facilities second to none in the State. SEND US YOUR ORDERS.

PRINTING
PRACTICALLY
PREPARED and
PROPERLY
PRESENTED
PRODUCES
PROSPERITY.

WE CAN HELP YOU

PREPARE,
PRODUCE and
PRESENT IT.

THE SUN, Gainesville, Fla.

SEABOARD

Air Line Railway
....FOR....
Savannah, Columbia, Camden, Southern Pines, Raleigh, Richmond, Washington, Baltimore, Philadelphia, New York.

Two Elegant Trains Daily.
Seaboard Express.
Seaboard Mail.

MODERN - PULLMAN - EQUIPMENT

Only Line Operating
Daily Through Pullman Sleepers from Jacksonville to New Orleans

For full information and sleeper reservations call on any agent Seaboard or write S. C. BOYLSTON, Jr., Assistant General Passenger Agent, JACKSONVILLE, FLORIDA.

Take The Atlantic Coast Line
FOR ALL EARTHLY POINTS

North Via Dupont or Jacks'nville East Via Dupont or Jacksonville South Via P. & O. Steamship Line West Via Dupont, or Jacks'ville and Montgomery

Rapid Transit and Unsurpassed Service

Time Table in effect July 29, 1906.

Depart For	GAINESVILLE	Arrive From
3:50 p m Daily x Sun	High Springs and Intermediate Points	7:25 a m Daily x Sun
1:00 p m Daily	Ocala, Leesburg and Tampa, and Intermediate Points	2 55 p m Daily
3:00 p m Daily	Jacksonville, North, East and West	12 40 p m Daily
11:00 a m Daily	High Springs, Waycross, Savannah, Brunswick, Albany, Atlanta, all Points North, East West	3:10 p m Daily
3:15 p m Daily	Rochelle, Micanopy and Citra	10 05 a m Daily
12:40 p m Daily	Palatka	2:55 p m Daily

Interchangeable Mileage Tickets, good over 13,000 miles of among the principal railways in the Southern States, are on sale by the principal agents.

Through Pullman sleeper Port Tampa to New York, via Atlantic Coast Line; also via Atlantic Coast Line and Southern Railway.

For complete information, call on

J. A. GOODWIN, Ticket Agent, Gainesville.

Address:
FRANK C. BOYLSTON, Dis. Pass. Agt., W. D. STARK, Trav. Pass. Agt
138 W. Bay st., Astor Building, Jacksonville, Fla.
W. J. CRAIG, Passenger Traffic Manager, Wilmington, N. C.
T. C. WHITE, General Passenger Agent.

Gainesville & Gulf Railway Company

THE FRUIT & VEGETABLE ROUTE OF FLORIDA.

Time Table in effect July 15, 1906.

No. 5. Daily Ex Sun	No. 3. Daily	No. 1. Daily.	STATIONS.	No. 2. Daily.	No. 4 Daily	No. 6 Daily Ex Sun
Lv P M	Lv A M	Lv P M		Ar. A M	Ar P M	Ar A M
1 00	9 00	8 20	Sampson City	7 00	7 15	12 40
1 20	9 12	8 32	Graham	6 45	7 03	12 15
1 40	9 25	8 40	Cyril	6 35	6 50	12 00
2 00	9 45	8 55	Bellamy	6 23	6 30	11 40
2 20	10 00	9 08	Ellithorpe	6 12	6 14	11 20
2 35	10 10	9 15	A. C. L. Crossing	6 05	6 05	11 05
2 40 Ar 4 10 Lv	10 15 Ar	9 20 Ar	Gainesville	6 00 Lv	6 00 lv	11 00 lv 10 00 ar
4 13			S. A. L. Crossing			9 57
4 20			Lower Switch			9 55
4 25			Cannon's Crossing			9 40
4 40			Rocky Point			9 30
4 55			Wacahoota			9 10
5 10			Clyatt			8 58
5 15			Kirkwood			8 50
5 20			Tacoma			8 42
5 30			Micanopy			8 37
5 37			Tuscawilla			7 58
5 40			Lake Simonton			7 50
5 45			Hickman			7 40
5 50			Southside			7 35
5 55			Dungarvan			7 30
6 00			Irvine			7 25
6 05			Fort Drane			7 05
6 10			Fairfield			7 00
Ar P M	Ar A M	Ar P M		Lv A M	Lv P M	Lv A M

J. C. CUTLER, Gen'l Sup't. L. E. PARKER, Traf.

ANNOUNCEMENT

To Our Patrons

We Have Secured and Have on Sale a Consignment of

The CELEBRATED COOPER MEDICINES

These preparations are considered the most remarkable ever introduced in this country. The sale of them is spreading over the United States and Canada with the utmost rapidity and is tremendous in all of the large cities.

We take pleasure in explaining the nature of these great preparations to all who will call at our store. We sell them as follows:

COOPER'S NEW DISCOVERY, $1.00 Per Bottle; 6 for $5.00.
COOPER'S QUICK RELIEF, 50c Per Bottle.

J. W. McCOLLUM & COMPANY

Four Killed by Explosion.

Tamaqua, Pa., Oct. 11.—Four men were killed and one seriously injured by an explosion in the dry house at the Dupont company's plant, 1 mile north of this town. The dead are: Thomas Purcell, Wilson Sassaman, Calvin Gerber and Edward Treisbach.

Crew Struck and Deserted.

Washington, Oct. 11.—The quartermaster general received a dispatch from Major T. H. Slavins, at Newport News, announcing that when Company I, of the signal corps, was being loaded on the steamer Admiral Schley, the crew of the vessel struck and deserted.

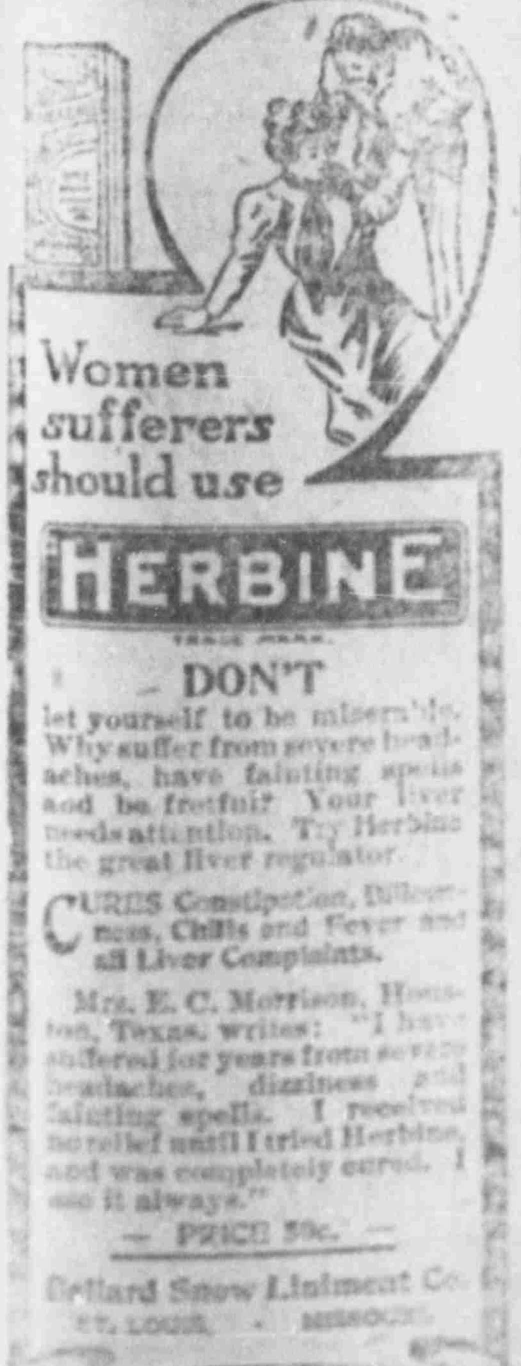

DON'T

let yourself to be miserable. Why suffer from severe headaches, have fainting spells and be fretful? Your liver needs attention. Try Herbine the great liver regulator.

CURES Constipation, Biliousness, Chills and Fever and all Liver Complaints.

Mrs. E. C. Morrison, Houston, Texas, writes: "I have suffered for years from severe headaches, dizziness and fainting spells. I received no relief until I tried Herbine, and was completely cured. I use it always."

— PRICE 50c. —

Ballard Snow Liniment Co.
ST. LOUIS, MISSOURI.

Sold and Recommended by
W. M. JOHNSON, Gainesville.

Refuse to Obey Orders.

Paris, Oct. 11.—Dispatches from the departments of France report that the principals of many of the public schools are refusing to obey the orders of the authorities to remove all religious emblems from the schools. No cases of resistance, however, have been reported. After refusing to remove the emblems, the principals allow the officials of the commune to freely enter the schools and remove the religious emblems.

Makes Homely Women Pretty.

No woman no matter how regular her features may be can be called pretty if her complexion is bad. Orino Laxative Fruit Syrup aids digestion and clears sallow blotched complexions by stimulating the liver and bowels. Orino Laxative Fruit Syrup does not nauseate or gripe and is mild and pleasant to take. Remember the name Orino and refuse to accept any substitute. J. W. McCollum & Co.

Painter Killed in Saloon.

St. Louis, Oct. 11.—Hendy Dines, a painter, was struck on the head with a hatchet and instantly killed in a saloon. Thomas W. Morgan, a professional nurse, was arrested. Morgan said his parents live in Covington, Ky. Witnesses state the tragedy resulted from Dines' insulting Morgan.

CASTORIA
For Infants and Children.
The Kind You Have Always Bought
Bears the Signature of Chas. H. Fletcher

"Tommy" Shannon Dead.

Lexington, Ky., Oct. 11.—"Tommy" Shannon, aged 33 years, a noted bookmaker and turfman, died suddenly at his farm, Hollywood, near this city, Wednesday. Shannon had been ill of lung trouble for several years.

A Badly Burned Girl

or boy, man or woman, is quickly out of pain if Bucklen's Arnica Salve is applied promptly. G. J. Welch of Tekonsha, Mich., says: "I use it in my family for cuts, sores and all skin injuries and find it perfect." Quickest pile cure known. Best healing salve made. 25c at all druggists.

Will Return to Russia.

New York, Oct. 11.—Maxim Gorky, the Russian revolutionist, announced Tuesday night that he would return to Europe in a few days. He made the announcement during a brief address to the East Side Ghetto. "I will bid you goodby before I start for Russia," he said. "I am going to the other side, where I will be nearer the revolution and can continue the work of freedom."

UNHAPPINESS DISPELLED.

Men and Women Unanimous About It.

Many women weep and wail and refuse to be comforted because their once magnificent tresses have become thin and faded. Many men incline to profanity because the flies bite through the thin thatch on their craniums. It will be good news to the miserable of both sexes to learn that Newbro's Herpicide has been placed upon the market. This is the new scalp germicide and antiseptic that acts by destroying the germ or microbe that is the underlying cause of all hair destruction. Herpicide is a new preparation, made after a new formula on an entirely new principle. Anyone who has tried it will testify as to its worth. Try it yourself and be convinced. Sold by leading druggists. Send 10c. in stamps for sample to The Herpicide Co., Detroit, Mich.

J. S. Bodiford & Co., Special Agents

STEVENS
WHEN YOU SHOOT

You want to HIT what you are aiming at—be it bird, beast or target. Make your shots count by shooting the STEVENS. For 41 years STEVENS ARMS have carried off PREMIER HONORS for ACCURACY. Our line:

Rifles, Shotguns, Pistols

[illegible]

Beautiful three-color Aluminum Hanger will be forwarded for 10 cents in stamps.

J. Stevens Arms & Tool Co.,
P. O. Box 4096
CHICOPEE FALLS, MASS., U. S. A.

Shaw Addresses Bankers.

Louisville, Ky., Oct. 11.—Hon. Leslie M. Shaw, secretary of the treasury, Wednesday addressed 200 Kentucky bankers and their guests, who assembled in the parlors of the Galt House for their annual convention.

First Snow For Kentucky.

Cynthiana, Ky., Oct. 11.—The first snow of the season fell here Wednesday morning.

Lest We

Forget—baby is restless, can't sleep at night, won't eat, cries spasmodically. A bottle of White's Cream Vermifuge never fails to cure. Every mother should give her baby White's Cream Vermifuge. So many times when the baby is pale and fretful, the mother does not know what to do. A bottle of this medicine would bring color to his cheeks and laughter to his eyes. Give it a trial. Sold by W. M. Johnson.

GEO. S. HACKER & SON
MANUFACTURERS OF
Doors and Sash
Blinds, Moulding
and Building Material,
CHARLESTON, S. C.
Sash, Weights, Cord, Hardware
AND
GLASS.
E. M. HACKER, Proprietor

SOUTHERN RAILWAY

N. B.—The following schedule figures are published only as information and are not guara teed.

TWO VESTIBULE TRAINS EAST		No. 34	No. 30
Lv Jacksonville	So. Ry	[illegible]	[illegible]
Lv Jesup	So. Ry	[illegible]	[illegible]
Lv Savannah	So. Ry	[illegible]	[illegible]
Ar Columbia	So. Ry	[illegible]	[illegible]
Ar Charlotte	So. Ry	[illegible]	[illegible]
Ar Greensboro	So. Ry	[illegible]	[illegible]
Ar Danville	So. Ry	[illegible]	[illegible]
Ar Richmond	So. Ry	[illegible]	[illegible]
Ar Lynchburg	So. Ry	[illegible]	[illegible]
Ar Charlottesville	So. Ry	[illegible]	[illegible]
Ar Washington	So. Ry	[illegible]	[illegible]
Ar Baltimore	P. R. R.	[illegible]	[illegible]
Ar West Philadelphia	P. R. R.	[illegible]	[illegible]
Ar New York	P. R. R.	[illegible]	[illegible]

THROUGH "THE LAND OF THE SKY"		[illegible]
Lv Jacksonville	So. Ry	[illegible]
Lv Savannah	So. Ry	[illegible]
Ar Columbia	So. Ry	[illegible]
Ar Asheville	So. Ry	[illegible]
Ar Hot Springs, N. C.	So. Ry	[illegible]
Ar Knoxville	So. Ry	[illegible]
Ar Louisville	So. Ry	[illegible]
Ar St. Louis	So. Ry	[illegible]
Ar Cincinnati	Q. & C.	[illegible]

Excellent Dining Car Service on All Through Trains.

NORTH AND WEST		[illegible]
Lv Jacksonville	So. Ry	[illegible]
Lv Jesup	So. Ry	[illegible]
Ar Macon	So. Ry	[illegible]
Ar Atlanta	So. Ry	[illegible]
Ar Rome	So. Ry	[illegible]
Ar Dalton	So. Ry	[illegible]
Ar Chattanooga	So. Ry	[illegible]
Ar Lexington	Q. & C.	[illegible]
Ar Cincinnati	Q. & C.	[illegible]
Lv Cincinnati	C. H. & D.	[illegible]
Ar Chicago	Big Four	[illegible]
Lv Cincinnati	Pa. Lines	[illegible]
Ar Chicago	Pa. Lines	[illegible]
Lv Cincinnati	C. H. & D.	[illegible]
Ar Chicago	Monon	[illegible]
Lv Cincinnati	C. H. & D.	[illegible]
Ar Toledo	Big Four	[illegible]
Ar Detroit	Big Four	[illegible]
Lv Cincinnati	Big Four	[illegible]
Ar Cleveland	Big Four	[illegible]
Lv Lexington	So. Ry	[illegible]
Ar Louisville	So. Ry	[illegible]
Ar St. Louis	So. Ry	[illegible]
Ar Anniston	So. Ry	[illegible]
Ar Birmingham	So. Ry	[illegible]
Ar Memphis	Frisco	[illegible]
Ar Kansas City	Frisco	[illegible]
Memphis		[illegible]
Hot Springs		[illegible]

No. 34—"New York and Florida Express." Daily Pullman Drawing Room Sleeping C Port Tampa and Jacksonville to New York.

No. 30—"Washington and Florida Limited." Daily Pullman Drawing Room Sleeping C Jacksonville to New York. Dining Car.

No. [illegible]—Daily Pullman Drawing Room Buffet Sleeping Car between Jacksonville, [illegible] Knoxville, Asheville, Hot Springs, Knoxville and Cincinnati.

No. [illegible]—Florida Limited—Daily Solid Vestibuled Train. Through Day Coaches and [illegible] Drawing Room Sleeping Cars, Jacksonville to Atlanta, Chattanooga and Cincinnati. [illegible] Pullman Sleeping Car Jacksonville to Colorado Springs, Col., via Birmingham, Memphis, [illegible] City.

JAS. FREEMAN, District Passenger Agent, 138 West Bay St., Jacksonville, Fla.
[illegible] S. H. ALLEN, A. G. P. A.

CE OF ELECTION.

The Legislature of 1905, under the n of 1885, of the State of Florida, five Joint Resolutions proposing ts to the Constitution of the State , and the same were agreed to by three-fifths of all the members ach House; that the vote on said lutions were entered upon their journals, with yeas and nays there- hey did determine and direct that oint Resolutions be submitted to of the State at the General Elec- ember, 1906.

HEREFORE, I, H. CLAY CRAW- retary of State of the State of hereby give notice that a

GENERAL ELECTION

ld in each County in Florida on xt succeeding the first Monday in A. D., 1906, the said Tuesday

H DAY OF NOVEMBER,

ification or rejection of the said lutions proposing Amendments to tion of the State of Florida, viz:

ARTICLE XXVIII.

following amendment to Article the Constitution of the State of and it is hereby agreed to and ubmitted to the electors of the State eneral election, to be held on the sday after the first Monday in November, A. D., 1906, for ratification or re-

n 32. The Governor, the Comptroller, Treasurer, the Attorney-General and issioner of Agriculture of the State , and their successors in office, are nstituted and designated as a board ge commissioners, and are hereby and empowered to establish a canals, drains, levees, dikes and of such dimension and depths, as judgment of said board of drainage ioners is deemed advisable, to drain aim the swamp and overflowed lands State of Florida, or such parts or thereof as is deemed best by said drainage commissioners from time to nd to provide for the irrigation of ds reclaimed, and to maintain such drains, levees, dikes and reservoirs manner as will be most advantageous territory so drained, the State of Flor- inhabitants and the commerce thereof.

on 33. That the board of drainage ssioners are hereby authorized and em- d to establish drainage districts and boundaries thereof in the State of . That the board of drainage com- ners be and it is authorized and em- d to prepare a list or lists of all the or swamp and overflowed taxable lands such drainage district or districts, and thereon an acreage tax not exceeding cents per acre per annum to be fixed ally by said board of drainage commis- rs, and the various tax assessors of the us counties embraced in part or in whole n such drainage district or districts shall ive such list or lists and enter the same the tax rolls of the county or counties which such lands may lie and the amount evied by the board of drainage commis- s in such manner and form as may be ribed by the board of drainage commis- from time to time, which amounts be collected by the various tax collect- of the counties wherein such levees have made as other taxes are collected in ac- nce with law, and pay over said amounts ted to the board of drainage commission- said commissioners shall have a lien rior to all other liens upon the taxable s in any such drainage districts to be reed by tax levy, for the cost of any work under the provisions hereof, or done to the adoption of this amendment, un- the provisions of an act of the Legisla- passed in 1905.

Section 34. That the board of drainage commissioners be and it is authorized to ex- ise the right of eminent domain in the demnation of land for the location of its nals, drains, levees, dikes and reservoirs the purpose aforesaid and may enter take and use such land as it may, pend- condemnation proceedings, deem necessary such purposes, and in ascertaining the mpensation to be paid for such land or of way, benefits to be derived from such age shall be considered by the jury.

Section 35. The Legislature may provide the assessment of benefits derived by ds by reason of such drainage, and the ection thereof; the proceeds therefrom shall paid to the board of drainage commissioners be used by them for such drainage purposes.

Approved May 27, 1905.

ARTICLE XXIX.

That Section nine (9) of Article five (5) the Constitution of the State of Florida and the same is hereby amended so as read as follows, viz:

"Section 9. The salary of each Justice of Supreme Court shall be four thousand (4,000.00) dollars a year. The salary of ch Circuit Judge shall be three thousand hundred ($3,500.00) dollars a year."

That the foregoing amendment to Section of Article V of the Constitution is hereby to and the same shall be submitted the electors of the State for approval or ection at the next general election of re- tatives as required by Section 1, Article VII of the Constitution.

Approved May 31st, 1905.

ARTICLE XXX.

That the following amendment to Article of the Constitution of the State of Florida, tive to the Judiciary Department to be mbered section 39 of said Article V, be the same is hereby agreed to and shall be mitted to the electors of the State at the eral election to be held on the first Tues- after the first Monday in November, A. D., , for ratification or rejection, to-wit:

Section 39. That annual salary of the Judge each of the Criminal Courts of Record , or hereafter to be, established shall be quarterly by the county where such court established, and shall be as follows: In nties of less than fifteen thousand popu- tion, one thousand dollars; in counties of fifteen thousand population, one thousand lars; in counties of from fifteen thousand twenty-five thousand population, fifteen hun- d dollars; in counties of from twenty-five usand to thirty-five thousand population, thousand dollars; and in counties of more thirty-five thousand population, twenty- hundred dollars, hereby repealing any and parts of the said Constitution in conflict with.

Approved June 6, 1905.

ARTICLE XXXI.

hat the following amendments to Article of the Constitution of the State of Florida, tive to the Judiciary Department, to be bered Sections 40, 41, 42, 43, 44, 45, and 47, of said Article V, be and the same hereby agreed to and shall be submitted to electors of the State at the general elec- to be held on the first Tuesday after the Monday in November, A. D., 1906, for ication or rejection, to-wit:

Section 40. There shall be established in county of Escambia, whenever the voters said county shall so determine by a majori- of the votes cast, on the question at any al election, a court of record and there be a judge of said court who shall be nted by the Governor and confirmed by Senate, who shall hold his office for six and whose salary shall be two thousand hundred dollars a year, payable quarterly the county of Escambia. The criminal of record now established in Escambia ty shall, upon the adoption of these amend- , become and be the court of record as n provided and all officers of such criminal of record shall be officers of such court ecord and discharge the duties and re- the emoluments of such until the ex- on of their present term of office.

ction 41. The said court and Judge shall exclusive original jurisdiction of all nal cases, not capital, which shall arise mbia county, and shall have in Escam- unty, concurrent with the Circuit Court the Circuit Judge of said county, [illegible] other cases and matters as the circuit court and circuit judge of said county and the same power to issue writs of mandamus, injunction, quo warranto, certiorari, prohibition, habeas corpus and all writs proper necessary to the complete exercise of their jurisdiction as the circuit court and circuit judge of said county, except the power and authority to summon and empanel a grand jury.

Section 42. There shall be six terms of said court in each year.

Section 43. There shall be for said court a prosecuting attorney who shall be appointed by the Governor and confirmed by the Senate and who shall hold his office for four years. His compensation shall be fixed by law.

Section 44. All offenses triable in said court shall be prosecuted upon information under oath to be filed by the prosecuting attorney, but the grand jury of the circuit court for said county may indict for any offence triable in the court of record. Upon the finding of such indictment the circuit judge shall commit or bail the accused for trial in the court of record, which trial shall be upon information.

Section 45. The clerk of said court shall be elected by the electors of Escambia county and shall hold office for four years and his compensation shall be fixed by law. The sheriff of Escambia county shall be the executive officer of said court, and his duties and fees shall be fixed by law.

Section 46. The same rule of procedure and practice which obtain in the circuit court of the county shall obtain in the court of record, and all laws relative to criminal courts of record, except as otherwise provided herein, shall apply to and control the court of record. Change of venue may be had from the court of record to the circuit court of another county for the same causes, and under the laws providing for changing the venue from circuit court of one county to the circuit court of another county. The Governor may, in his discretion, order the circuit judge of Escambia county or of any other county to hold one or more terms or parts of terms of the court of record. Any civil cause in the court of record may be tried before a referee, or in case of the disqualification of the judge of the court of record, may be tried by a judge ad litem, or may be transferred to the circuit court of Escambia county or of any other county, in the same way and according to the same provisisons as govern such proceedings in the circuit court of Escambia county.

Section 47. The Supreme Court of the State shall have appellate jurisdiction in all cases at law and in equity originating in the court of record, and in cases of conviction of felony in the court of record. The circuit court of Escambia county shall have final appellate jurisdiction of all misdemeanors tried in the court of record. All appeals or writs of error prosecuted from the court of record, whether to the Supreme Court or Circuit Court, shall be prosecuted in the same way and according to the same rules as govern such proceedings from the Circuit Court to the Supreme Court.

Approved June 6, 1905.

ARTICLE XXXII.

That the following amendment to Article XVII of the Constitution of the State of Florida be, and the same is hereby agreed to and shall be submitted to the electors of the State at the general election in 1906 for ratification or rejection:

Section 1. Either branch of the Legislature, at a regular session thereof, may propose amendments to this Constitution; and if the same be agreed to by three-fifths of all the members elected to each house, such proposed amendments shall be entered upon their respective Journals with the yeas and nays and shall be published in one newspaper in each county where a newspaper is published, for one month immediately preceding the next general election of Representatives, at which election the same shall be submitted to the electors of the State, for approval or rejection. If a majority of the electors voting upon the amendments, at such election shall adopt the amendments the same shall become a part of the Constitution. The proposed amendments shall be so submitted as to enable the electors to vote on each amendment separately. All amendments adopted at the election at which this is submitted or heretofore adopted by the electors are hereby declared a part of the Constitution from the date of the adoption of the same.

Approved June 6, 1905.

The votes cast in compliance with said proposed amendments, and the canvass, declarations and returns thereof, shall be subjected to the same regulations and restrictions as are provided by law for general elections in the State of Florida.

In testimony whereof, I have hereunto set my hand and affixed the great seal of the State of Florida, at Tallahassee, the capital, this first day of August, A. D., 1906.

[L. S.] H. Clay Crawford,
Secretary of State.

To L. W. Fennell, Sheriff of Alachua county.

ATLANTIC COAST LINE

ROUND TRIP EXCURSION RATES

FROM JACKSONVILLE.

$38.40—Hot Springs, Ark.; on sale daily; limit ninty days.

$17.65—Memphis, Tenn.; on sale Oct. 15, 16, 17, 18; limit Oct. 31; extension to Nov. 30.

$10.35—Atlanta, Ga.; on sale Oct. 9, 10; limit Oct. 20; extension to Oct. 30.

$10.85—Atlanta, Ga.; on sale Oct. 12, 17; limit Oct. 23.

$10.35—Atlanta, Ga.; on sale Oct. 19, 20, 21, 22; limit leaving Atlanta Oct. 30; extension to Nov. 15.

$7 70—Macon, Ga.; on sale Nov. 11-17 inclusive; limit Nov. 20.

$11.25—Montgomery, Ala.; on sale Oct. 20, 22, 23, 24, 25, 26; limit Oct. 29.

$25.50—St. Louis, Mo.; on sale Oct. 14, 15; limit leaving St. Louis Oct. 20; extension to Oct. 30.

$32.80—Buffalo, N. Y.; on sale Oct. 10, 11, 12; limit leaving Buffalo Oct. 19.

$17.55—Gulfport, Miss.; on sale Nov. 12, 13; limit Nov. 23.

$19.60—New Orleans, La.; on sale Oct. 12, 15; limit Oct. 30; extension to Nov. 30.

$13.20—Birmingham, Ala.; on sale Oct. 14, 15; limit leaving Birmingham Oct. 21; extension Nov. 21.

Excursion rates to other points.

Limits, schedules, Pullman accommodations and all other detailed information to above and other points cheerfully furnished, on application, either by person or by letter, to Frank C. Boylston District Passenger Agent.

BUSINESS CARDS

T. B. ELLIS, JR.,
ATTORNEY-AT-LAW.
GAINESVILLE, - - FLORIDA

DR. ROBT. C. BOWERS,
DENTIST.
Office in Miller Law Exchange.
Graduate University of Pennsylvania.

DR. DeVERE B. MORRIS,
....DENTIST....
Office over Marcus Endel's. Phone 79- rings

J. A. CARLISLE,
ATTORNEY AT LAW
And Solicitor in Equity
Real Estate, Conveyancing and General Practice. All business promptly attended to. Office next door to Sun office. GAINESVILLE, FLORIDA

FERDINAND BAYER,
ATTORNEY AT LAW,
GAINESVILLE, - - FLORIDA.
Can sell you city property, (improved and unimproved), phosphate, trucking and farming lands. Send him a list of what you offer for sale. 2142m

W. E. BAKER,
ATTORNEY-AT-LAW,
...SOLICITOR IN CHANCERY...
GAINESVILLE, Alachua Co., FLA.
Office in Endel Block.

DR. J. H. ALDERMAN,
DENTIST.
Over Dutton & Co's Bank. Gainesville

DR. GORDON B. TISON,
DENTIST.
Office in Miller Law Exchange!
GAINESVILLE, FLA.

GOOD BREAD
AIDS DIGESTION

And keeps one relieved of "that tired feeling" which heavy, soggy bread is bound to create.

IT's YOUR OWN FAULT

If you do not keep good, wholesome Bread on your table, for it is made fresh every day and delivered at your door by

KEYSTONE BAKERY,
Phone 165. R. T. SCHAFER, Prop.

Stanton Foundry & Machine Co., Inc.
PALATKA, -:- FLORIDA.
—Manufacturers of—
Iron and Brass Castings and Machinery, Grate Bars, Phosphate Castings, Railroad and Mill Castings and Repairs.
CAST EVERY DAY.
Our machine shop facilities second to none in the State. SEND US YOUR ORDERS.

P
RINTING
RACTICALLY
REPARED and
ROPERLY
RESENTED
RODUCES
ROSPERITY.
◆◆◆◆
WE CAN HELP YOU
P
REPARE,
RODUCE and
RESENT IT.
THE SUN, Gainesville, Fla

SEABOARD
Air Line Railway
....FOR....
Savannah, Columbia, Camden, Southern Pines, Raleigh, Richmond, Washington, Baltimore, Philadelphia, New York.

Two Elegant Trains Daily.
Seaboard Express.
Seaboard Mail.

MODERN - PULLMAN - EQUIPMENT

Only Line Operating
Daily Through Pullman Sleepers from Jacksonville to New Orleans

For full information and sleeper reservations call on any agent Seaboard or write S. C. BOYLSTON, Jr., Assistant General Passenger Agent, JACKSONVILLE, FLORIDA.

Take The Atlantic Coast Line
FOR ALL EARTHLY POINTS
North Via Dupont or Jacks'nville East Via Dupont or Jacksonville South Via P. & O. Steamship Line West Via Dupont, or Jack'ville and Montgomery!
Rapid Transit and Unsurpassed Service
Time Table in effect July 29, 1906.

Depart For	GAINESVILLE	Arrive From
3:50 p m Daily x Sun	High Springs and Intermediate Points	7:25 a m Daily x Sun
1:00 p m Daily	Ocala, Leesburg and Tampa, and Intermediate Points	2 55 p m Daily
3:00 p m Daily	Jacksonville, North, East and West	12 40 p m Daily
11:00 a m Daily	High Springs, Waycross, Savannah, Brunswick, Albany, Atlanta, all Points North, East West	3:10 p m Daily
3:15 p m Daily	Rochelle, Micanopy and Citra	10 05 a m Daily
12:40 p m Daily	Palatka	2:55 p m Daily

Interchangeable Mileage Tickets, good over 13,000 miles of among the principal railways in the Southern States, are on sale by the principal agents.

Through Pullman sleeper Port Tampa to New York, via Atlantic Coast Line; also via Atlantic Coast Line and Southern Railway.

For complete information, call on
J. A. GOODWIN, Ticket Agent, Gainesville.

Address:
FRANK C. BOYLSTON, Dis. Pass. Agt., W. D. STARK, Trav. Pass. Agt.
138 W. Bay st., Astor Building, Jacksonville, Fla.
W. J. CRAIG, Passenger Traffic Manager, Wilmington, N. C.
T. C. WHITE, General Passenger Agent.

Gainesville & Gulf Railway Company
THE FRUIT & VEGETABLE ROUTE OF FLORIDA.
Time Table in effect July 15, 1906.

No. 5. Daily Ex Sun	No. 3. Daily	No. 1. Daily.	STATIONS.	No. 2. Daily.	No. 4 Daily.	No. 6 Daily Ex Sun
Lv P M	Lv A M	Lv P M		Ar. A M	Ar P M	Ar A M
1 00	9.00	8 20	Sampson City	7 00	7 15	12 40
1 20	9 12	8 32	Graham	6 45	7 03	12 15
1 40	9 25	8 40	Cyril	6 35	6 50	12 00
2 00	9 45	8 55	Bellamy	6 23	6 30	11 40
2 20	10 00	9 08	Ellithorpe	6 12	6 14	11 20
2 35	10 10	9 15	A. C. L. Crossing	6 05	6 06	11 05
2 40 Ar 4 10 Lv	10 15 Ar	9 20 Ar	Gainesville	6 00 Lv	6 00 lv	11 00 lv 10 00 ar
4 13			S. A. L. Crossing			9 57
4 20			Lower Switch			9 55
4 25			Cannon's Crossing			9 40
4 40			Rocky Point			9 30
4 55			Wacahoota			9 10
5 10			Clyatt			8 55
5 15			Kirkwood			8 50
5 20			Tacoma			8 40
5 30			Micanopy			8 30
5 37			Tuscawilla			7 55
5 40			Lake Simonton			7 50
5 45			Hickman			7 40
5 50			Southside			7 35
5 55			Dungarvan			7 30
6 00			Irvine			7 25
6 05			Fort Drane			7 05
6 10			Fairfield			7 00
Ar P M	Ar A M	Ar P M		Lv A M	Lv P M	Lv A M

L. E. CUTLER, Gen'l Sup't. L. E. PARKER, Traf. [illegible]

ANNOUNCEMENT

To Our Patrons

We Have Secured and Have on Sale a Consignment of

The CELEBRATED COOPER MEDICINES

These preparations are considered the most remarkable ever introduced in this country. The sale of them is spreading over the United States and Canada with the utmost rapidity and is tremendous in all of the large cities.

We take pleasure in explaining the nature of these great preparations to all who will call at our store. We sell them as follows:

COOPER'S NEW DISCOVERY, $1.00 Per Bottle; 6 for $5.00.
COOPER'S QUICK RELIEF, 50c Per Bottle.

J. W. McCOLLUM & COMPANY

Four Killed by Explosion.

Tamaqua, Pa., Oct. 11.—Four men were killed and one seriously injured by an explosion in the dry house at the Dupont company's plant, 1 mile north of this town. The dead are: Thomas Purcell, Wilson Sassaman, Calvin Gerber and Edward Treisbach.

Crew Struck and Deserted.

Washington, Oct. 11.—The quartermaster general received a dispatch from Major T. H. Slavins, at Newport News, announcing that when Company I, of the signal corps, was being loaded on the steamer Admiral Schley, the crew of the vessel struck and deserted.

Women sufferers should use

HERBINE

TRADE MARK.

DON'T

let yourself to be miserable. Why suffer from severe headaches, have fainting spells and be fretful? Your liver needs attention. Try Herbine the great liver regulator.

CURES Constipation, Biliousness, Chills and Fever and all Liver Complaints.

Mrs. E. C. Morrison, Houston, Texas, writes: "I have suffered for years from severe headaches, dizziness and fainting spells. I received no relief until I tried Herbine, and was completely cured. I use it always."

— PRICE 50c. —

Ballard Snow Liniment Co.
ST. LOUIS - MISSOURI.

Sold and Recommended by
W. M. JOHNSON, Gainesville.

Refuse to Obey Orders.

Paris, Oct. 11.—Dispatches from the departments of France report that the principals of many of the public schools are refusing to obey the orders of the authorities to remove all religious emblems from the schools. No cases of resistance, however, have been reported. After refusing to remove the emblems, the principals allow the officials of the commune to freely enter the schools and remove the religious emblems.

Makes Homely Women Pretty.

No woman no matter how regular her features may be can be called pretty if her complexion is bad. Orino Laxative Fruit Syrup aids digestion and clears sallow blotched complexions by stimulating the liver and bowels. Orino Laxative Fruit Syrup does not nauseate or gripe and is mild and pleasant to take. Remember the name Orino and refuse to accept any substitute. J. W. McCollum & Co.

Painter Killed In Saloon.

St. Louis, Oct. 11.—Hendy Dines, a painter, was struck on the head with a hatchet and instantly killed in a saloon. Thomas W. Morgan, a professional nurse, was arrested. Morgan said his parents live in Covington, Ky. Witnesses state the tragedy resulted from Dines' insulting Morgan.

CASTORIA
For Infants and Children.
The Kind You Have Always Bought
Bears the Signature of Chas. H. Fletcher.

"Tommy" Shannon Dead.

Lexington, Ky., Oct. 11.—"Tommy" Shannon, aged 33 years, a noted bookmaker and turfman, died suddenly at his farm, Hollywood, near this city, Wednesday. Shannon had been ill of lung trouble for several years.

A Badly Burned Girl

or boy, man or woman, is quickly out of pain if Bucklen's Arnica Salve is applied promptly. G. J. Welch of Tekonsha, Mich., says: "I use it in my family for cuts, sores and all skin injuries and find it perfect." Quickest pile cure known. Best healing salve made. 25c at all druggists.

Will Return to Russia.

New York, Oct. 11.—Maxim Gorky, the Russian revolutionist, announced Tuesday night that he would return to Europe in a few days. He made the announcement during a brief address to the East Side Ghetto. "I will bid you goodby before I start for Russia," he said. "I am going to the other side, where I will be nearer the revolution and can continue the work of freedom."

UNHAPPINESS DISPELLED.

Men and Women Unanimous About It.

Many women weep and wail and refuse to be comforted because their once magnificent tresses have become thin and faded. Many men incline to profanity because the flies bite through the thin thatch on their craniums. It will be good news to the miserable of both sexes to learn that Newbro's Herpicide has been placed upon the market. This is the new scalp germicide and antiseptic that acts by destroying the germ or microbe that is the underlying cause of all hair destruction. Herpicide is a new preparation, made after a new formula, on an entirely new principle. Anyone who has tried it will testify as to its worth. Try it yourself and be convinced. Sold by leading druggists. Send 10c. in stamps for sample to The Herpicide Co., Detroit, Mich.

J. S. Bediford & Co., Special Agents

STEVENS

"WHEN YOU SHOOT

You want to HIT what you are aiming at—be it bird, beast or target. Make your shots count by shooting the STEVENS. For 41 years STEVENS ARMS have carried off PREMIER HONORS for ACCURACY. Our line:

Rifles, Shotguns, Pistols

[illegible]

[illegible] Hanger will be forwarded for 10 cents in stamps.

J. Stevens Arms & Tool Co.,
P. O. Box 5096
CHICOPEE FALLS, MASS., U. S. A.

Shaw Addresses Bankers.

Louisville, Ky., Oct. 11.—Hon. Leslie M. Shaw, secretary of the treasury, Wednesday addressed 200 Kentucky bankers and their guests, who assembled in the parlors of the Galt House for their annual convention.

First Snow For Kentucky.

Cynthiana, Ky., Oct. 11.—The first snow of the season fell here Wednesday morning.

Lest We

Forget—baby is restless, can't sleep at night, won't eat, cries spasmodically. A bottle of White's Cream Vermifuge never fails to cure. Every mother should give her baby White's Cream Vermifuge. So many times when the baby is pale and fretful, the mother does not know what to do. A bottle of this medicine would bring color to his cheeks and laughter to his eyes. Give it a trial. Sold by W. M. Johnson.

GEO. S. HACKER & SON
MANUFACTURERS OF

Doors and Sash

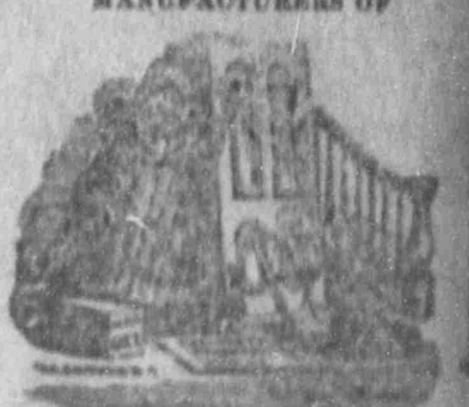

Blinds, Moulding

and Building Material,
CHARLESTON, S. C.
Sash, Weights, Cord, Hardware
AND
GLASS.
E. M. HACKER, Proprietor

SOUTHERN RAILWAY

N. B.—The following schedule figures are published only as information and are not guaranteed.

TWO VESTIBULE TRAINS EAST		No. 34	No. [illegible]
Lv Jacksonville	So. Ry	[illegible]	[illegible]
Lv Jesup	So. Ry	[illegible]	[illegible]
Lv Savannah	So. Ry	[illegible]	[illegible]
Ar Columbia	So. Ry	[illegible]	[illegible]
Ar Charlotte	So. Ry	[illegible]	[illegible]
Ar Greensboro	So. Ry	[illegible]	[illegible]
Ar Danville	So. Ry	[illegible]	[illegible]
Ar Richmond	So. Ry	[illegible]	[illegible]
Ar Lynchburg	So. Ry	[illegible]	[illegible]
Ar Charlottesville	So. Ry	[illegible]	[illegible]
Ar Washington	So. Ry	[illegible]	[illegible]
Ar Baltimore	P. R. R.	[illegible]	[illegible]
Ar West Philadelphia	P. R. R.	[illegible]	[illegible]
Ar New York	P. R. R.	[illegible]	[illegible]

THROUGH "THE LAND OF THE SKY"		No. [illegible]
Lv Jacksonville	So. Ry	[illegible]
Lv Savannah	So. Ry	[illegible]
Ar Columbia	So. Ry	[illegible]
Ar Asheville	So. Ry	[illegible]
Ar Hot Springs, N. C.	So. Ry	[illegible]
Ar Knoxville	So. Ry	[illegible]
Ar Louisville	So. Ry	[illegible]
Ar St. Louis	So. Ry	[illegible]
Ar Cincinnati	Q. & C.	[illegible]

Excellent Dining Car Service on All Through Trains.

NORTH AND WEST		No. [illegible]
Lv Jacksonville	So. Ry	[illegible]
Lv Jesup	So. Ry	[illegible]
Ar Macon	So. Ry	[illegible]
Ar Atlanta	So. Ry	[illegible]
Ar Rome	So. Ry	[illegible]
Ar Dalton	So. Ry	[illegible]
Ar Chattanooga	So. Ry	[illegible]
Ar Lexington	Q. & C.	[illegible]
Ar Cincinnati	Q. & C.	[illegible]
Lv Cincinnati	C. H. & D.	[illegible]
Ar Chicago	Big Four	[illegible]
Lv Cincinnati	Pa. Lines	[illegible]
Ar Chicago	Pa. Lines	[illegible]
Lv Cincinnati	C. H. & D.	[illegible]
Ar Chicago	Monon	[illegible]
Lv Cincinnati	C. H. & D.	[illegible]
Ar Toledo	Big Four	[illegible]
Ar Detroit	Big Four	[illegible]
Lv Cincinnati	Big Four	[illegible]
Ar Cleveland	Big Four	[illegible]
Lv Lexington	So. Ry	[illegible]
Ar Louisville	So. Ry	[illegible]
Ar St. Louis	So. Ry	[illegible]
Ar Anniston	So. Ry	[illegible]
Ar Birmingham	So. Ry	[illegible]
Ar Memphis	Frisco	[illegible]
Ar Kansas City	Frisco	[illegible]
Memphis		[illegible]
Hot Springs		[illegible]

No. 34—"New York and Florida Express." Daily Pullman Drawing Room Sleeping Car Port Tampa and Jacksonville to New York.

No. [illegible]—"Washington and Florida Limited." Daily Pullman Drawing Room Sleeping Car Jacksonville to New York. Dining Car.

No. [illegible]—Daily Pullman Drawing Room Buffet Sleeping Car between Jacksonville, [illegible], Asheville, Hot Springs, Knoxville and Cincinnati.

No. [illegible]—Florida Limited—Daily Solid Vestibuled Train. Through Day Coaches and Pullman Drawing Room Sleeping Cars, Jacksonville to Atlanta, Chattanooga and Cincinnati. [illegible] Pullman Sleeping Car Jacksonville to Colorado Springs, Col., via Birmingham, Memphis, Kansas City.

JAS. FREEMAN, District Passenger Agent, 1[illegible] West Bay St., Jacksonville, Fla.
[illegible] H. TAY[illegible], G. P. A. G. B. ALLEN, A. G. P. A.

EWS OF CITY AND COUNTY CONDENSED

Matters of General Interest Gathered by Our Reporters.

PERSONAL AND SOCIAL ITEMS

What Has Happened and What is Going to Happen Told in Short Paragraphs So That "He Who Runs May Read" in The Sun.

Old papers for sale at this office.

Fewer Gallons; Wears Longer; Devoe.

For Rent—Furnished room, 304 E. Orange.

Ladies' calling cards in latest styles at Sun office.

T. C. Holden of Hawthorn was a visitor to Gainesville yesterday.

For the best printed stationery at lowest prices call at The Sun office.

Try "Grandmother's Bread," made by the Keystone Bakery. It's delicious.

C. Sheffield of High Springs was a business visitor to this city yesterday.

C. E. Melton of Micanopy was transacting business in this city yesterday.

Miss Lillian Tucker of Rochelle was in the city yesterday on a visit to friends.

Mrs. William Knight of Savannah is in the city on a visit to friends and relatives.

When the bees are in the hive and the mosquitoes are around, come to the Pearce House, the best in town.

Mrs. T. W. Pitts will open her classes in Elocution, Vocal Culture, Piano, and French, Monday, October 15th.

H. J. Sutton of Jacksonville, vice-president of the H. E. Ploof Machinery Company, was in the city yesterday.

W. E. Baker has returned from Inverness, where he has been for the past few days on professional business.

Have your stationery printed at The Sun office. First-class work promptly delivered at reasonable prices is our motto.

Captain C. B. McClenney, a prominent manufacturer of lumber of Cadillac, was a business visitor to this city yesterday.

Phillip Dampier of Hague, John Holt of Newberry and M. D Bryan of Alachua were among those who paid the county capital a visit yesterday.

There is none just as good as Blue Ribbon Lemon and Vanilla. Absolutely pure, go twice as far and the "Blue Ribbon Flavor" is perfection. Ask for the 25c size.

Lost—Pointer pup, white and liver color, about five months old, with black leather home-made collar. Answers to name of Joe. Return to J. R. Fowler and receive reward.

Mrs. W. C Jackson and sister, Miss Ida Redding, are here on a visit to Mrs. Jackson's father-in-law, Col. J. F. Jackson. While here the string band gave them a serenade which they enjoyed very much.—Levy Times-Democrat.

J. N. Marsh is at home again, after a profitable business trip to Cedar Key and other points. Mrs. Marsh and son returned recently from Asheville, N. C., where they have spent the summer delightfully. Friends are glad to welcome them in Gainesville again.

An improvement is being made at the central fire station in the nature of a cement floor, which is destined to be of great help to the fire department. This order was made at a recent meeting of the City Council, in view of the belief that a cement floor would prove of greater advantage.

L. B. Alexander of Chicago (originally from Hampton, Bradford county), the clever representative of the Selz shoe, is registered at the Brown House. Mr. Alexander is not only one of the most original, but one of the most successful salesmen in the State, and has friends wherever he goes.

Miss Nora Norton,

Ladies' Novelties and Fancy Goods.

WATCH MY WINDOW. It may pay you.

15 Per Cent REDUCTION

We will sell SCHOOL BOOKS at 15 per cent off list below. YOUR MONEY GOES FARTHER WITH US.

SPELLERS	
Sanders' Union Primer	15c
Swinton's Word Primer	15c
Reed's Word Lessons	25c
DICTIONARIES	
Webster's Handy	15c
Webster's Primary	50c
Webster's Academic	$1 50
READERS	
Baldwin's First Reader	25c
Baldwin's Second Reader	35c
Baldwin's Third Reader	40c
Baldwin's Fourth Reader	40c
Baldwin's Fifth Reader	40c
Baldwin's Sixth Reader	45c
Baldwin's Seventh Reader	45c
Baldwin's Eighth Reader	45c
GEOGRAPHIES	
Swinton's Primary	55c
Swinton's Grammar School	$1.25
Maury's Physical Geography	$1.25
Redway's Natural Advanced Geography	$1.25
Houston's Physical	$1.20
MATHEMATICS	
Milne's Elements of Arithmetic	30c
Milne's Standard Arithmetic	65c
Robinson's New Elementary Algebra	$1.10
Milne's High School Algebra	$1.00
Milne's Plane Geometry	$1.25
GRAMMARS	
Metcalf's Elementary Grammar	40c
Metcalf's English Grammar	60c
PHYSIOLOGIES	
Johonnot's "How We Live"	40c
HISTORIES	
Fields' Grammar School	$1.00
Colby's General History	$1.50
WRITING BOOKS	
Spencerian, 1 to 8	10c
Vertical, 1 to 7	10c
MISCELLANEOUS	
Steele's Popular Physics	$1.00
Gray's "How Plants Grow"	80c
Hill's Foundations of Rhetoric	$1.00
Townsend's Civil Government—shorter course	75c

See Us - - Save Money

The S. J. Thomas Co.
Gainesville, Florida.

C. C. Thomas has returned from Jacksonville and Starke, where he has been on professional business for the past few days.

S. G. Gay of Micanopy, member of the firm of Colson & Gay, naval stores operators, was a business visitor to this city yesterday.

C. C. Walton, a prominent business man of Dalton, Ga., is in the city. Mr. Walton is on a prospecting tour, and may decide to locate here.

J. F. Simmons, formerly of Waldo but now of Palatka, was a welcome visitor to this office last night, in company with his brother, A. B. Simmons of Bell, whom he will visit for a couple of weeks.

I will buy from you, or sell for you, at private sale or auction, any household or kitchen furniture, or anything else you wish to dispose of. The sale of live stock, rent and sale of real estate, a specialty. P. M. Oliver.

J. B. Smith, a prosperous lumber manufacturer and ginner of Chiefland, is in the city, a guest of D. C. Warner and family. Mr. Smith has faith in the future of Gainesville and his business friends here, with the result that he directs his trade this way.

Miss Elizabeth Haile, an accomplished young lady of Camden, S. C., is sojourning in the city as a guest of Mrs Rachael Haile. Miss Haile was honored, through the courtesy of her hostess, with a charming private reception Wednesday evening, at which several were present.

A. T. Gay of Richmond, representing the wholesale hat house of T. D. Stokes & Co., was registered at the Brown House yesterday. Mr. Gay has been a regular visitor twice a year with the same people for eight years, which is a fair guarantee that he is a "pretty good sort of a fellow."

Mrs. Charles Tyson and youngest son, Paul, of Hague, were in town Saturday en route home. Mrs. Tyson has been visiting her daughter, Mrs. S. S. Smith, at Newtown. Mrs. Tyson made the T.-D. office a pleasant call. They are living in a good farming section, are on a new rural route out of Gainesville, and we are glad to know that they are doing well.—Levy Times-Democrat.

George Dampier, a progressive young farmer of Hague, was trading in the city yesterday.

The residence of T. W. Shands, East Gainesville, is being improved by a liberal application of paint.

Route Agent Rhoades of the Southern Express Company is in the city on a brief visit to his family, who are stopping at the Oaks. He expects to occupy the house being erected by Evans Haile, corner West Orange and North Pleasant streets, when finished.

Mr. and Mrs. J. A. Rosborough of Windsor were among those who favored Gainesville with a visit Wednesday. They were accompanied by their daughter-in-law, Mrs. Dr. Fletcher Rosborough of Atlanta, Ga., who is spending a few weeks at Windsor as their guests.

Ezekial Jolly, formerly of Rochelle but now residing at Lakeland, was in the city yesterday. Mr. Jolly has valuable property interests in Rochelle, and came to look after repairs on the same. He is well pleased with his new home, but says Old Alachua is a pretty good place to live, after all.

C. C. Pedrick has returned from Wacahoota and other points, where he has been in the interest of the Alachua county exhibit for the Florida State Fair. Mr. Pedrick, who is a member of the Board of County Commissioners, is a hustler, and the county would be better off for a few more like him.

D. M. Faiy, the Christian Chinaman in the employ of C. W. Chase, has afforded the editor the opportunity to peruse an interesting little book entitled "Ah Ho's Gold Chair," the life story of the Bible woman of the Presbyterian Chinese Mission at Portland, Oregon. It is really a character sketch of Mrs. Dong Faiy and her work in behalf of Christianity in Portland. Parties interested should call on Mr. Faiy.

Rev. Thos. P. Hay of the First Presbyterian Church will fill the regular appointment at North Gainesville hall at 7:30 o'clock tonight, and the members of all the congregations are invited. These meetings have proved quite popular during the past summer, the good people of North Gainesville having been enabled to hear the various ministers of Gainesville without the necessity of making the long trip to the city and return.

The cool weather predicted for this section came on time Wednesday night, a light frost being observed by early risers yesterday morning, and the indications are that a moderate frost will fall this morning. This is the earliest frost has fallen in Gainesville for over ten years, the average date of the first light frost in autumn being November 12th, and that of the first killing frost December 21st. No damage to vegetation has been done, however.

S. F. Johnson of Lake View, not only one of the youngest truckers and farmers of that section, but one of the cleverest fellows as well, was in the city trading yesterday. Mr. Johnson is what is known as a bacheler, but his friends are endeavoring—in fact they are doing their utmost, to induce him to become a Benedict. He is contented in his "bachelor's ranch," however, and declares that he entertains no idea of "selling off" until the bid comes right.

Manager Goodwin of the Southern Bell Telephone Company states that the management of the Atlantic Coast Line, as well as subscribers, are placed at considerable inconvenience at times in endeavoring to get the hour of arrival and departure of trains, as well as in the freight department. Persons desiring to converse with the freight agent will ring up No. 143-3, the freight department 143-2. If they desire to know about the arrival and departure of trains, etc., by all means ring up the ticket agent, No. 100, when the information will be cheerfully furnished.

FOR BARGAINS IN

Real Estate or Business Chances

See

HARMELING,

He Has Them.

VINOL'S RELIABILITY

Prominent Physicians Join With Mr. Johnson in Recommending Vinol.

Countless physicians and druggists are now prescribing and indorsing Vinol as the most valuable cod liver oil preparation known to medicine, and it is fast superseding all other forms of cod liver oil and emulsions.

A prominent physician writes: "I am satisfied that Vinol derives its wonderful life-giving and strength-creating power from the medicinal curative elements found in the cod's liver. It is the best strength creator and vitalizer for old people, weak women, children and the convalescent that I ever saw."

Another physician writes: "I could cite many cases where health has been restored in a surprisingly short time by Vinol. I should be very sorry to have to do without Vinol in my practice. It has no equal for hard colds, throat and bronchial troubles."

Now, when we tell you that we have never sold in our store a remedy of more remarkable curative and strength-creating power than Vinol, for the weak, the sick and the aged, and that, if it fails to accomplish what we say it will, we will refund your money without question, it shows you our faith in the preparation.

Try Vinol on our guarantee.—W. M. Johnson, Druggist.

Note —While we are sole agents for Vinol in Gainesville, it is now for sale at the leading drug store in nearly every town and city in the country. Look for the Vinol agency in your town.

A. G. Cooksey of LaCrosse was in the city yesterday He called at The Sun office and renewed his subscription.

F. S. Rhoades, special agent of the Atlantic Coast Line Railroad, left yesterday for his home at Brooksville, where he will spend a day or two with his family.

Mr. and Mrs. W. A. McGriff of Micanopy, who have been in this city for the past two or three days on a visit to relatives, have returned to their home.

J. M. Hillman of Anthony, an old friend of The Sun who has been in that section for some time, called at this office yesterday and had his name enrolled upon the subsciption list. Friends of Mr. Hillman will be glad to learn that he is prospering, and is enjoying good health.

H. P. Holstein of Hawthorn, who recently removed with his family to this city, is now employed as salesman for Phifer & Morris, and will no doubt make a successful man in this line, since he is well known in the East End. The citizens of Gainesville will be glad to welcome himself and family as residents.

Joseph B. Brooks, proprietor of the Gainesville Bottling Works, returned yesterday from Atlanta, where he has been in attendance at the convention of the National Bottlers' Association. He reports a large meeting, with an exchange of ideas in bottling which will prove very beneficial, and a "jolly good time" as well. Mr. Brooks feels that he was well repaid for his trip in every way.

H. A. Paulling of Lake View, son of Hon. F. F. Paulling, county commissioner from that district, was in the city yesterday. Mr. Paulling has for some time been justice of the peace for his district, having been appointed on the recommendation of his friends, but he is not looking for political honors, and has resigned, much to the regret of those who were instrumental in having him appointed.

W. G. Brown and Geo. A. Addicks of Lake City were among those registered at the Brown House yesterday. Mr. Addicks is a prominent business man in Lake City, having for years conducted the leading bakery. He is also prominent in secret society circles, and past chief of the Lake City fire department. In all, he is a good man with a good record, and any town would be the better off for his citizenship.

The Great Headache Cure,

Bromo-Pepsin

"Note the Word Pepsin."

CURES Headache, Indigestion, Insomnia, Nervousness On the Spot.

No Opiates. Absolutely Harmless.

All Druggists', 10c, 25c and 50c.

FOR SALE BY
J. W. McCOLLUM & Co., Druggists
Cor. E. Main and Union Sts., Gainesville, Fla

THE CONTINENT

CAFE-RESTAURANT.

(First corner South of Postoff

NOTICE.

Having secured the servi two experienced restaurant hotel people we are in a po now to give you service secon no place in the city, and a trial convince you of it. Stay-at-ho taken the best care of.

Open Early and Late. Dri

Western Meats.

Tremont Hous

F. C. Reinhardt, Manager

209 West Orange Street,
GAINESVILLE, FLA.

Commercial rates $1 a day; spe rates by the week. Table supplied w the best the market affords. Patr age of public solicited.

Miss Tebeau's Boarding & Day Schoo

300 West Main Street, S.
GAINESVILLE, FLORIDA.

The Thirty-third Year opened September 17, 1906.

Pearce House

Centrally Located. GAINESVILLE, FLA.

Thoroughly Renovated and Under New Management.

$1 to $1.50 Per Day. Meals 25c

Special Rates by the Week or Month

F. T. RUTHERFORD, Manager

THE CENTRAL CITY

BARBER SHOP

Chas. F. Dorman, Prop.

111 East Union St., South Side Square
GAINESVILLE, FLORIDA.

Most up-to-date shop in the city. Reasonable rates, courteous treatment.

HOT and COLD BATHS. ELECTRICAL MASSAGE and SHAMPOOING.

JEFF SIMONS

DEALER IN

Fresh Saltwater Fish

and OYSTERS

(In rear of Furniture Company)
GAINESVILLE, - - FLORIDA

I am now prepared to accommodate the trade with the best the market affords in this line. Phone 340.

BOWLING

Is Healthy Exercise—It Develops the Entire Frame.

HAYES' BOWLING ALLEY

105 East Union Street.

Open the year round. Special hours for ladies exclusively when desired, from 2 to 5 o'clock Mondays, Wednesdays and Fridays. Polite attention guaranteed. No profanity, boisterous action or smoking permitted. Extra duck and bowling balls exclusively for use of ladies.

C. E. HAYES, Proprietor.